the Echo

1956

CANTON PUBLIC LIBRARY
CANTON, MASSACHUSETTS

Digitized by the Internet Archive
in 2013

http://archive.org/details/echocantonhighsc1956unse

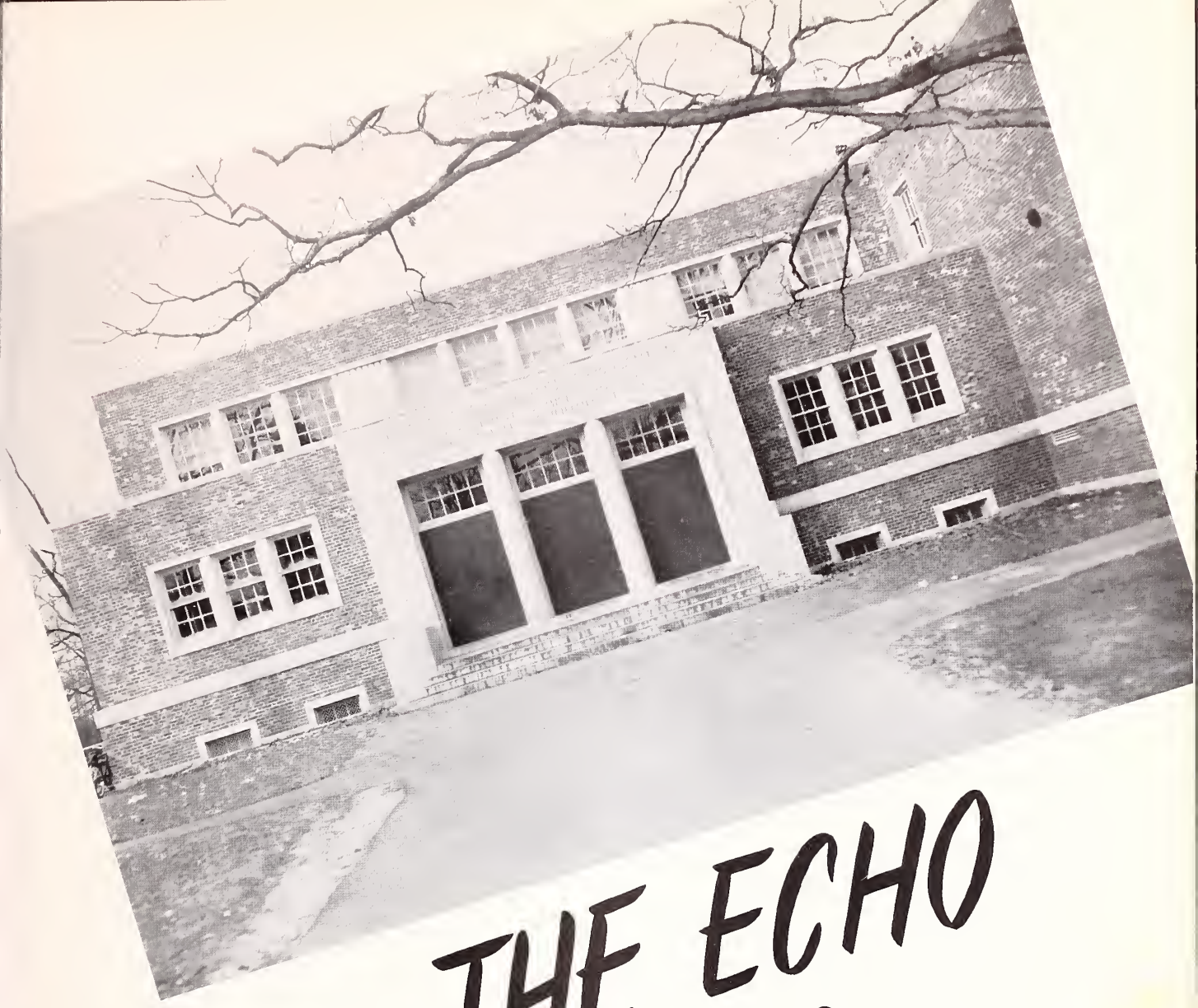

THE ECHO 1956

PRESENTED
BY
THE SENIOR CLASS
OF
CANTON HIGH SCHOOL

CANTON PUBLIC LIBRARY
CANTON, MASSACHUSETTS

FOREWORD

We stand now on the threshold of the great door of life. The time is near when we must open this door and go our separate ways.

We have been leaders—leaders in our class, in sports, in our studies, among our friends. Some of us were outstanding leaders; others led in a more subdued manner. But all of us contributed to the great heritage of youth—leadership.

We, the class of 1956, proudly present this yearbook as a tribute to our school days. As we cross this threshold, may this ECHO of our youth inspire us to become leaders in life.

DEDICATION

"The final test of a leader is that he leaves behind him in other men the conviction and the will to carry on."

We, the class of 1956, dedicate this yearbook to Mrs. Lincoln, one of our truest friends. We give thanks to her for hearing our troubles and leading us along the path of learning. She rejoiced with us when we were triumphant and gave us courage when we were disappointed. We are truly grateful for her enduring patience and help.

EDITORS

BRENDA L. ANGWIN ROBERT E. McCLELLAN

ADMINISTRATION

SUPERINTENDENT'S MESSAGE

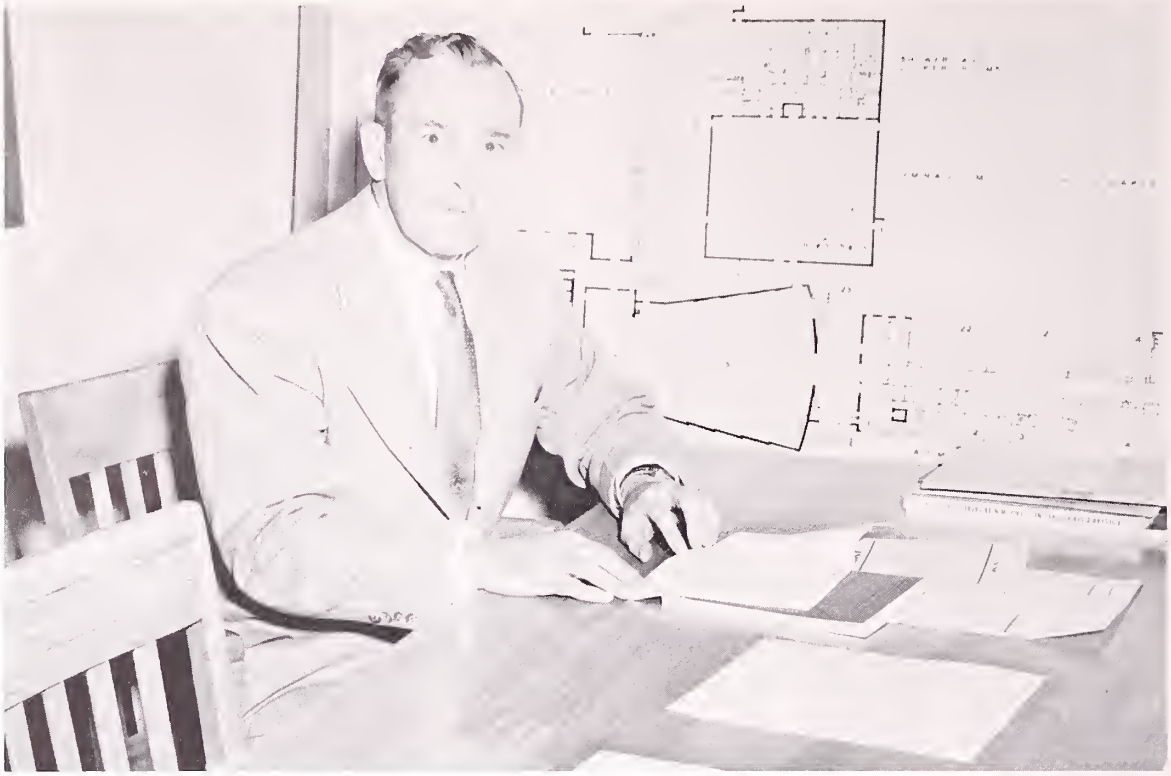

Intelligence, courage, good character, and independence make superior individuals and stronger nations.

Your intelligence and character are fundamental to the preservation of the ideals which we cherish; your courage and independence are the best guarantees of freedom and justice.

JOHN GLENN

Our capable office secretaries

MARGARET L. AHEARN

MARY C. GALLIVAN

PRINCIPAL

WILLIAM E. DONOVAN

THEIR LEADERSHIP HAS GUIDED OUR SCHOLASTIC EFFORTS

GERTRUDE M. DANA
Assistant Principal

FACULTY

FREDERICK J. WELCH
B. S., University of Mass.; M. Ed., Boston University; World History, Guidance Director.

MADELINE C. O'DONNELL
B. B. A., M. Ed., Boston University; Commercial Subjects, Yearbook Advisor.

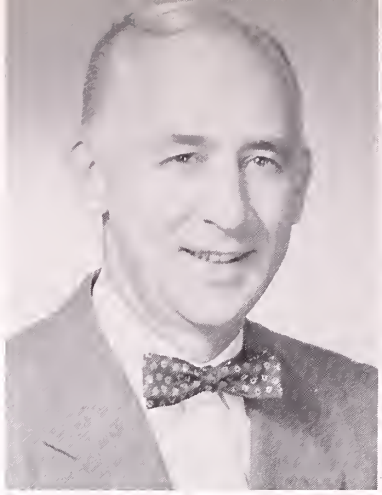

PAUL E. CALLANAN
B. S. Ed., Boston Teachers College; Industrial Arts, Blue Print Reading.

DOROTHY C. MILLER
New York State School of Agriculture; Home Economics, Sophomore Advisor.

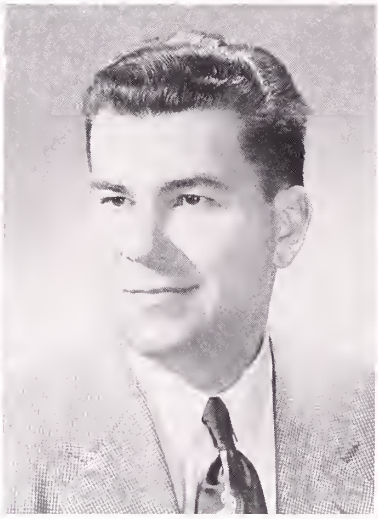

JOHN C. HOWARD
B. S. Ed., Salem Teachers College; M. Ed., Harvard University; Science, Sophomore Advisor.

RITA F. LINCOLN
B. S., Boston University; Commercial Subjects, Junior Advisor.

HUGH W. DOWSON
A. B., Tufts; M. A., Columbia University; Latin, English, Driver Training, Sophomore Advisor.

JEANNETTE L. BERTRAND
B. S., Worcester Teachers College; French, Senior Advisor.

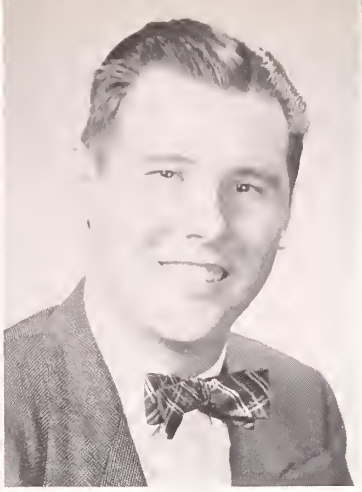

CLARE M. ROACH
B. S., M. Ed., Boston Teachers College; English, Junior Business Training, Sophomore Advisor.

RALPH S. CLOUGH
B. S., Fitchburg Teachers College; Mathematics, Ind. Science, Junior Advisor.

MARY E. GALLIGAN
A. B., Regis; M. A., Boston College; English, Senior Advisor.

FREDERICK M. MACDONALD
A. A., A. B., Boston University; Social Studies, Freshman Advisor.

LUCILLE T. KELLEY
B. A. Chemistry, Emmanual College; General Science, Freshman Advisor.

WARREN E. BOWYER
B. S., Oklahoma A. & M.; Social Studies, Mathematics, Freshman Coach.

NANCY B. COLE
B. A., Pembroke College; English, Freshman Advisor.

DAVID E. HAINES
A. B., Bates College; M. Ed., Boston University; Social Studies, Sophomore Advisor.

ROBERT W. HAGGLUND
B.S., M. Ed. Springfield College
Music; Mathematics

CATHERINE F. BOYLE
B.B.A. Management, Northeastern University
M.B.A. Personnel Management, Boston University
Commercial Subjects

ROBERT C. GIBSON
B. S. Ed., Boston University
Physical Education

MARY T. HAYES
B.S. Ed., Bridgewater
State Teachers College
Physical Education

GEORGE H. FARNHAM
Rhode Island School
of Music
Band Director

EVELYN MANNING
School of Domestic
science
Home Economics

OLIVE P. DUGGAN
Quincy Hospital
School Nurse

MARILYN E. GLYNN
B.S. Ed., Massachusetts School of Art
Art Supervisor

HEALTH

Our School Nurse, Miss Duggan, keeps a close check on the health of the students.

MAINTENANCE

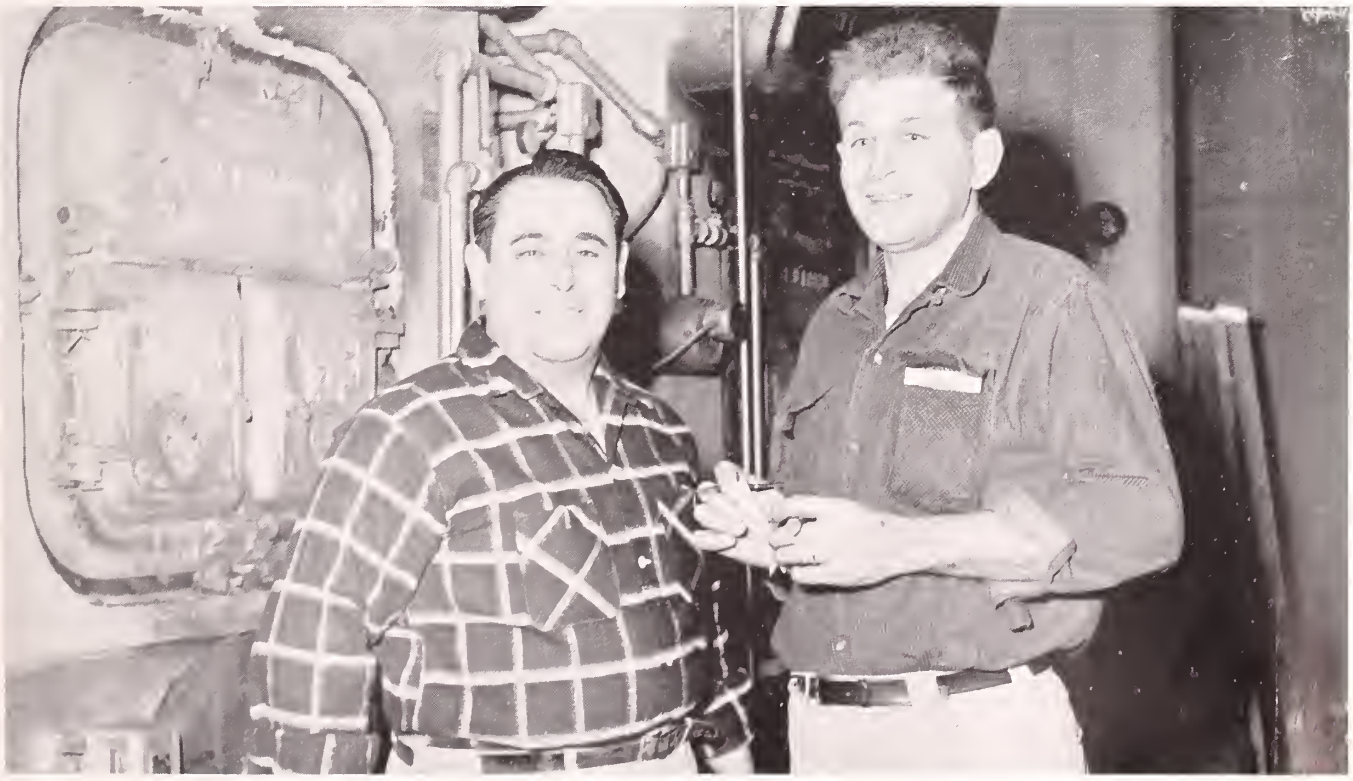

R. MASCIARELLI Men against grime! W. BUCCI

SCHOOL BOARD

Seated: Ronald Kennedy, Paul Galvin, John Glenn, Superintendent, Mrs. Ruth Ruane. Standing: Roger Williams, Sr., Edward Leary, Robert S. Fish, William Duggan. Members not pictured: Henry H. Knight, William Kelleher.

SENIORS

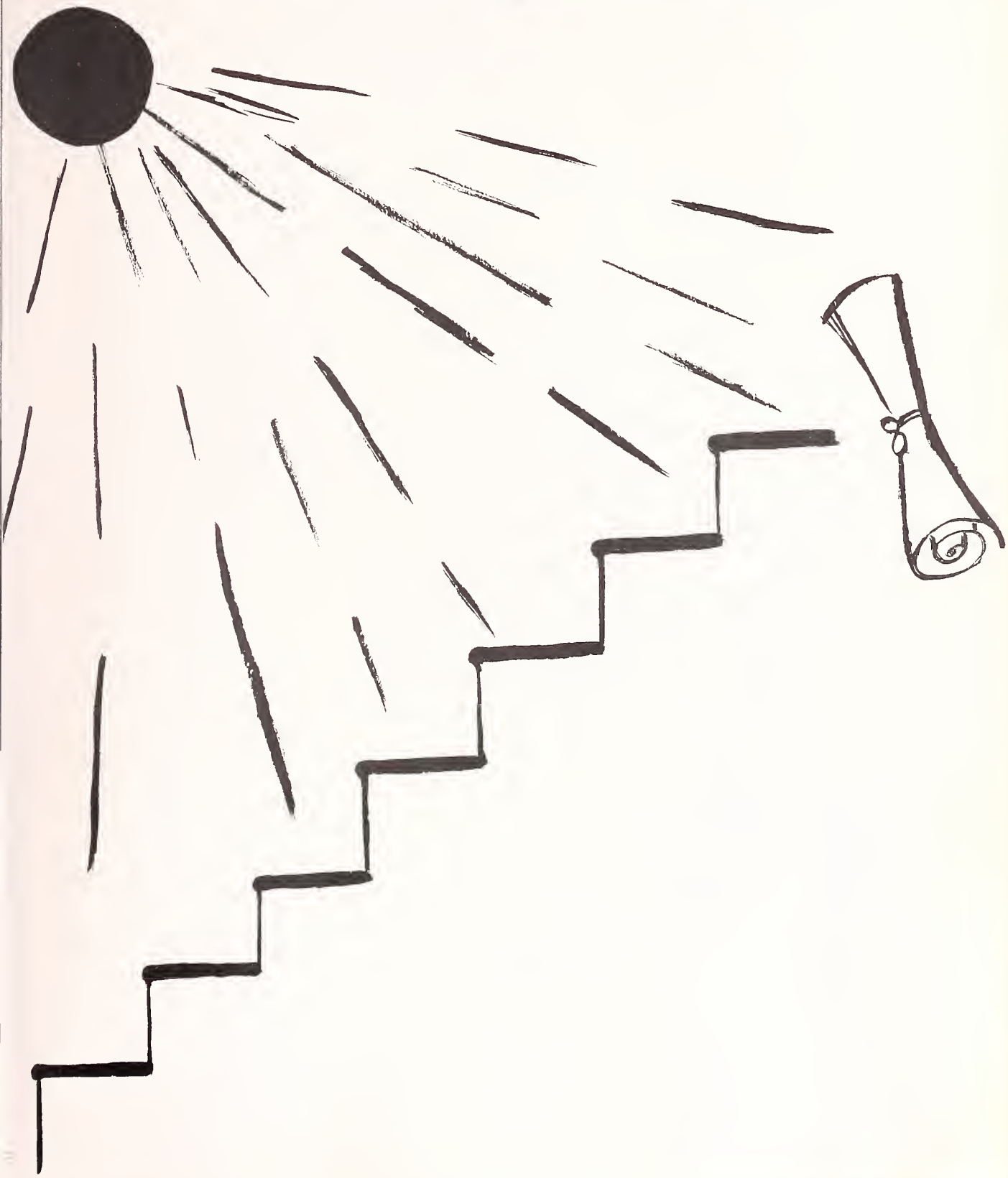

SENIOR CLASS OFFICERS

Vice President
KATHLEEN M. LEWIS

Secretary
JUNE A. McGOWAN

President
ALLEN R. KNOWLES

Treasurer
ALLAN F. LEHAN

MARY E. GALLIGAN

SENIOR CLASS ADVISORS

JEANNETTE L. BERTRAND

John William Adams

FRIENDLY . . . flashing smile . . . easy to get along with . . . debonair "Jack"

Driver Education 3.

Brenda Lee Angwin

ENTHUSIASTIC . . . small and cute . . . Yearbook Co-Editor . . . pretty blue eyes . . . sincere and understanding . . . charming "Bren"

Athletic Association 1-4; Driver Education 3; Junior Prom Committee; Glee Club 1, 2; ProMerito 3; Senior Dance Committee; Student Council 4; Yearbook Editor.

June Maureen Bailey

TRANQUIL . . . tall and slender . . . loves Stoughton . . . her pet peeve is school . . . a future secretary . . . graceful "June"

Athletic Association 1-3.

Marilyn Louise Balboni

TALENTED . . . possesses an enchanting voice . . . beautiful black hair . . . pleasant manner is her passport to popularity . . . winsome "Marla"

Athletic Association 2, 3; Driver Education 4; Mirror Staff Magazine 2-4; Junior Prom Committee; Student Council Secretary; Yearbook Staff.

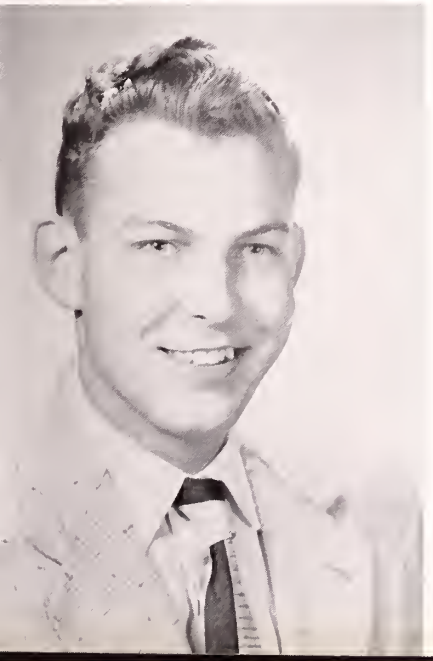

Anthony J. Baronas

PLEASANT . . . Holbrook's loss—Canton's gain . . . quiet manner and voice . . . goodlooking . . . agreeable "Tony"

Baseball 2, 3; Driver Education 4; Basketball 4.

Joann Black

DEMURE . . . never without Billy . . . trim appearance . . . quiet, charming manner . . . domestic "Jo"

Athletic Association 1-3; Driver Education 3; Glee Club 1, 2.

Nancy Louise Bowmar

CAPABLE . . . wonderful sense of humor . . . peppy cheerleader . . . generous heart in miniature frame . . . Co-operative . . . irrepressible "Pecky"

Athletic Association 1-4; Softball 1-4; Cheerleader 4; Class Officer 3; Glee Club 1, 2; Field Hockey 1-4; Basketball 1, 2; ProMerito 3; Yearbook Staff.

Judith Lee Bright

AMIABLE . . . drives her own car . . . chemistry whiz . . . works at Ponkapoag golf club . . . pleasant "Judy"

Athletic Association 1-4; Echo Staff 3; Field Hockey 3; Yearbook Staff; Basketball 1, 2.

Ruth Marie Carroll

POPULAR . . . cute cheerleader . . . winning personality . . . full of pep, vim, and vigor . . . gay "Ruthie"

Athletic Association 1-4; Softball 2, 3; Cheerleader 1-4; Field Hockey 1-4; Glee Club 1-2; ProMerito 3; Senior Dance Committee; Student Council 3-4; Yearbook Staff.

Euphemia Mary Correy

CAPABLE . . . industrious . . . a ready smile . . . Yearbook secretary . . . Mirror magazine editor . . . studious "Phemia"

Driver Education 3; Glee Club 2; Junior Prom Committee; ProMerito 3; Yearbook Staff; Senior Dance Committee; Mirror Editor 4.

Joyce Margaret Craig

INTELLIGENT . . . adept at sports . . . scientifically inclined . . . a credit to our class . . . conscientious "Joyce"

Athletic Association 2-4; Driver Education 3; Mirror Staff 4; Field Hockey 3, 4; Junior Prom Committee; Basketball 2-4; ProMerito 3; Yearbook Staff; Senior Dance Committee.

Roberta Mary Crowley

HUMOROUS . . . happy-go-lucky . . . everyone's friend . . . usually found in the center of a crowd . . . mischievous "Chickadee"

Athletic Association 1-4; Field Hockey 1-4; Echo Staff 1-3; Glee Club 1-2; Softball 1-2; Driver Education 3.

Peter Wells Curra

ARTISTIC . . . quite the ladies' man . . . a good speaker and a potential politician . . . humorous "Pete"

Athletic Association 1-4; Driver Education 3; Glee Club 2, 3; Yearbook Staff; Senior Dance Committee.

Joan Marjorie Currier

COURTEOUS . . . neat and well-groomed . . . soft speaking voice . . . joined us in her sophomore year . . . reserved "Joanie"

Softball 1; Driver Education 3; Glee Club 1; Basketball 1-3; Yearbook Staff; Senior Dance Committee.

Jeannette Louise Dailey

GOOD-NATURED . . . quiet until you know her . . . usually seen with Patty . . . unpredictable "Jean"

Driver Education 3; Echo Staff 1-3; Glee Club 1-2.

William Leo Dailey

PERSONABLE . . . perplexity wreathed in smiles and humor . . . a friend to everyone . . . likeable "Bill"

Athletic Association 1-3; Glee Club 1, 2; Sophomore Hop Committee; Baseball 1.

Vincent Demayo

SILENT . . . slender . . . a "hot rod" enthusiast . . . a school non-enthusiast . . . a willing smile . . . quiet "Vince"

Gail Ann Dow

CONGENIAL . . . small and lively . . . wellknown worker at Dave's . . . happy . . . easy-going "Gail"

Glee Club 1, 2; Driver Education 4.

Joseph James Dowd

GOOD-LOOKING . . . sociable . . . to the ladies he is a dreamboat, to the boys a pal . . . smooth "Joe"

Boys' State 1, 2; Football 1, 2; Glee Club 1-3; Junior Prom Committee; Senior Dance Committee.

John Petrie Draper

QUIET . . . a great runner . . . wisdom masked with wit . . . seriousness punctuated with laughter . . . pensive "Pete"

Athletic Association 1-4; Driver Education 3; Track 1-4; Cross Country 1-4; Basketball 1, 3; Senior Dance Committee.

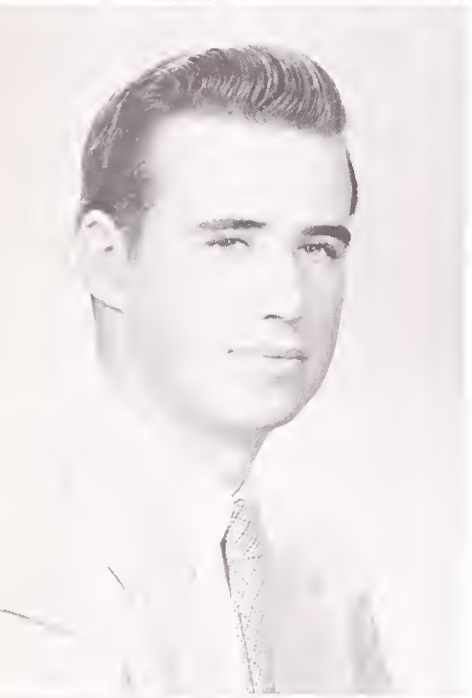

James Dunleavey

PLEASANT . . . always cheerful . . . authority on mechanics . . . obliging . . . quiet "Jim"

Rachel Ann Estey

QUIET . . . lovely auburn tresses . . . has a flair for clothes . . . active worker on sponsor committee . . . casual "Rae"

Yearbook Staff; Senior Dance Committee.

William Anthony Flanagan, Jr.

GENIAL . . . always with Joann . . . well-groomed . . . rapid staccato speech . . . thoughtful . . . friendly "Bill"

Michael Francis Galvin

SERIOUS . . . industrious . . . flaming red hair . . . an easy smile . . . like the proverbial "Still Water" . . . reserved "Mike"

Yearbook Staff; Senior Dance Committee; Chess Club 3.

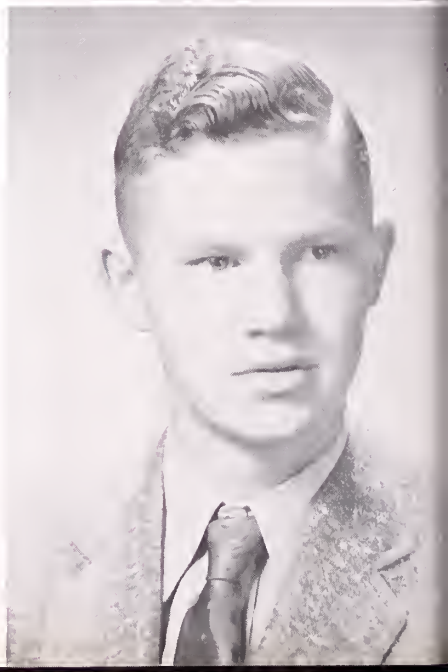

Frederick Gladstone

DIMINUTIVE . . . always has a smile . . . manager of the football team . . . connoisseur of finding anything anywhere . . . enthusiastic "Fred"

Athletic Association 2-4; Driver Education; Football 1-4, Manager; Glee Club 1-3; Basketball 1-4, Manager.

Richard Henley

ADEPT . . . football player . . . excellent in track . . . a fund of information hidden in placidity . . . unpredictable "Dick"

Athletic Association 2-4; Track 1-4; Driver Education 3; Football 2-4.

Sheila Beatrice Hennessey

POISED . . . lovely dark hair . . . summers in Scituate . . . well-dressed . . . our own winsome "Sheila"

Athletic Association 1-4; Driver Education 3; Field Hockey 1; Glee Club 1, 2; Student Council, Treasurer 4; Yearbook Staff; Senior Dance Committee.

Marie Catherine Henriksen

CONSIDERATE . . . proven versatility . . . beauty augmented by brains . . . speaks with rapidity and softness . . . sweet "Marie"

Athletic Association 1-4; Softball 1-4; Cheerleader 1, 3, 4; Class Officer 3; Field Hockey 1-4; Glee Club 1, 2; Driver Education 3; Basketball 1-3; Senior Dance Committee; ProMerito 3.

Nancy Jane Holm

THOUGHTFUL . . . a bit on the shy side . . . basketball enthusiast . . . blushes easily . . . sensible "Nan"

Athletic Association 2-4; Softball 2-4; Driver Education 3; Glee Club 2; Basketball 2-4; Senior Dance Committee.

Linda Cushman Howard

DEPENDABLE . . . trustworthy . . . a welcome addition to our class . . . hails from Marblehead . . . knitting is her hobby . . . a generous Yearbook worker . . . considerate "Lin"

Athletic Association 4; Senior Dance Committee; Driver Education; Yearbook Staff.

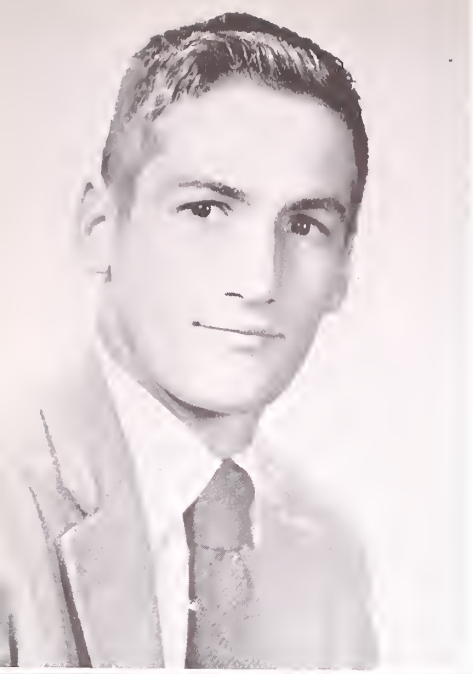

George Francis Jenkins

ATHLETIC . . . tower of strength on the gridiron . . . hospitality's guardian . . . manly . . . able . . . mirthful "George"

Athletic Association 1-4; Baseball 1-4; Class Officer 1, 2; Football 1-4; Junior Prom Committee; Basketball 1-3; Student Council 2; Senior Dance Committee.

Lillian Jane Kingsley

AMUSING . . . one of our elfin classmates . . . long brown hair . . . merry giggle . . . friendly disposition . . . excitable "Lil"

Driver Education 3, 4; Glee Club 1-3; Bowling 1-3; Senior Dance Committee.

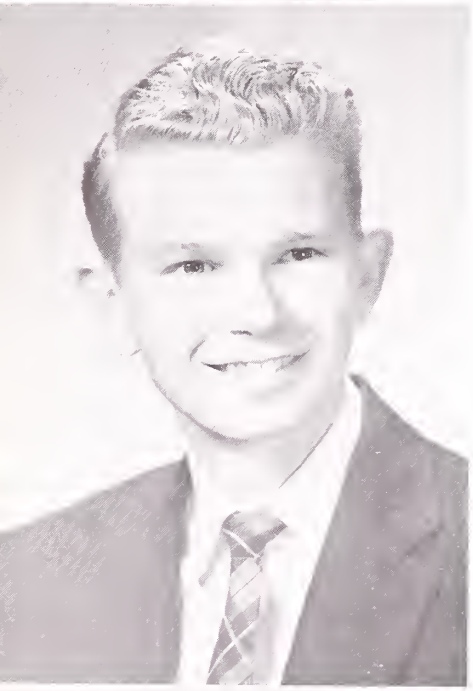

Henry Frederick Kirby

RESERVED . . . aversion to homework . . . crazy colored car his trademark . . . infectious grin . . . unconcerned "Hank"

Baseball 1, 2; Football 1, 2; Glee Club 1, 2; Senior Dance Committee.

Allen Robert Knowles

LIKEABLE . . . calm as Sunday . . . our class president . . . leadership with fairness . . . competent "Al"

Athletic Association 2, 3; Boys' State; Class Officer 4; Junior Prom Committee; ProMerito 3; Yearbook Staff; Senior Dance Committee; Driver Education 3.

Judith Ann Leary

FLIRTATIOUS . . . peppy co-captain of cheerleaders . . . vivacious blonde . . . spontaneous smile . . . a good sport . . . happy "Judy"

Athletic Association 1-4; Softball 2-4; Cheerleader 1-4; Class Officer 1; Glee Club 1, 2; Field Hockey 1; Student Council 1; Senior Dance Committee; Yearbook Staff.

Paul Leary

GOOD-NATURED . . . ability clothed in nonchalance . . . always willing to serve . . . likeable "Paul"

Athletic Association 1; Junior Prom Committee; Basketball Student Manager; Yearbook Staff; Senior Dance Committee.

Allan Francis Lehan

QUIET . . . well-mannered . . . shy in the classroom . . . a strong fighter on the gridiron . . . conservative "Al"

Athletic Association 1-4; Football 1-4; Baseball 1-4; Basketball 1-4, Captain; Junior Prom Committee; Class Officer 3, 4; Yearbook Staff.

Kathleen Marie Lewis

VIVACIOUS . . . our attractive Vice President . . . small and cute . . . Brenda's other half . . . sweet disposition . . . fun-loving "Kathy"

Athletic Association 1-4; Class Officer 4; Driver Education; Mirror Staff 2-4; Glee Club 1, 2; Junior Prom Committee; Senior Dance Committee; Yearbook Staff.

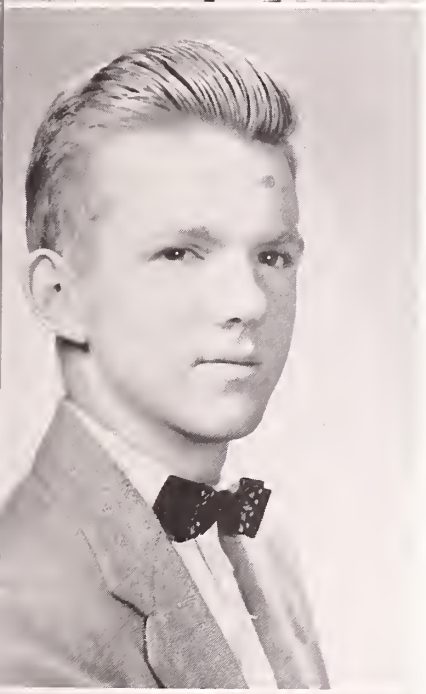

Robert Bruce MacDonald

TALKATIVE . . . sunny disposition . . . has a slight aversion to school work . . . friendly "Bruce"

Athletic Association 2-4; Baseball 2; Driver Education 4; Basketball 1-3.

David Madden

CAREFREE . . . not so studious . . . noted for speeding . . . humorous "Dave"

Daniel James Maggelet

UNASSUMING . . . at home on the basketball court . . . quiet . . . a help on the Advertising Committee for Yearbook . . . friendly "Dan"

Athletic Association 2-4; Driver Education; Yearbook Staff; Basketball 2, 4.

Martha Mahoney

POISED . . . a welcome addition to our class . . . the girl with the "strawberry" curls . . . future secretary . . . merry "Martha"

Myra Gale Malcolmson

CAREFREE . . . always attractively dressed . . . loves to drive . . . has an infectious giggle . . . breezy "Mucky"

Athletic Association 1-4; Softball 2; Field Hockey 1-4; Glee Club 1, 2; Junior Prom Committee; Senior Dance Committee.

Robert Anthony Mayo

QUIET . . . another member of the hot-rod set . . . neat in appearance . . . unassuming "Bob"

Athletic Association 1-3; Football 1-3; Basketball 1.

Robert Ellensworth McClellan

PRACTICAL . . . scholarship his garb . . . unconcerned . . . happy . . . optimistic "Bob"

Band 1-4; ProMerito 3; Yearbook Staff Editor; Chess Club 3.

June Ann McGowan

NATURAL . . . indispensable class secretary . . . skillful artist . . . flashing smile and deep dimples . . . friendly "Beany"

Athletic Association 1-4; Softball 1, 2; Cheerleader 1; Class Officer 1-4; Field Hockey 1-4; Glee Club 1, 2; Junior Prom Committee; Senior Dance Committee; Yearbook Staff.

Alfred Carl McKenna

AGILE . . . a rugged individualist . . . a smart dresser . . . humorous "Carl"

Albert J. Meninno

AMIABLE . . . never without a good joke . . . quick, but never hurries . . . jovial "Albie"

Athletic Association 1-4.

Marguerite Kathryn Mitchell

MODEST . . . joined our class this year . . . always greets you with a cheery hello . . . amiable "Margie"

Driver Education 4.

Mary Elizabeth Moore

WELL-MANNERED . . . familiar figure at the soda fountain at Dykeman's . . . June's other half . . . Stoughton follower . . . carefree "Mary"

Athletic Association 1-4; Softball 1; Driver Education 3; Field Hockey 1; Glee Club 1; Basketball 2.

Nancy Jane Morrison

AGREEABLE . . . a capable seamstress . . . never without a pleasant remark . . . lovely golden tresses . . . cheerful "Nan"

Athletic Association 2-4; Driver Education; Field Hockey 2-4; Glee Club 2, 3; Basketball 2-4; Yearbook Staff.

Patricia Carol Nardelli

NEAT . . . sweet manner . . . beautiful hair and eyes . . . pals with Jean . . . a pleasure to know . . . loyal "Patty"

Athletic Association 1; Driver Education 4; Glee Club 1; Junior Prom Committee; Yearbook Staff.

Margaret Ann O'Donnell

PEPPY . . . snappy head drum majorette . . . Sharon supporter . . . loves to dance . . . winning personality . . . witty "Peggie"

Athletic Association 1-4; Softball 3; Driver Education 3; Field Hockey 1; Glee Club 1; Junior Prom Committee; Majorette 2-4; Basketball 3, 4.

William Duncan Albert O'Neill

INDUSTRIOUS . . . our Boys' State representative . . . refined and capable . . . distressed by nothing . . . steadfast "Bill"

Athletic Association 1-4; Baseball 3, 4; Boys' State 3; Class Officer 2; Driver Education; Football 3, 4; Student Council; Yearbook Business Manager.

Bernice Irene Pasquarosa

INDIVIDUALISTIC . . . always ready for a good time . . . likes to argue . . . jovial "Bernie"

Driver Education 3; Glee Club 1.

Philip Joseph Powers

POPULAR . . . touchdown king . . . lines any dark cloud with joy . . . our own George Gobel . . . modest "Phil"

Athletic Association 1-4; Baseball 1-4; Class Officer 1, 2; Football 1-4; Track 3; Student Council 3; Yearbook Staff; Basketball 1-4; Senior Dance Committee.

William Michael Pozzo

QUIET . . . neatness makes this man . . . his subtle humor is his trade-mark . . . highly respected . . . affable "Bill"

Athletic Association 1, 2; Baseball 1-4; Class Officer 3; Junior Red Cross Representative 1-4.

Sandra Betty Primack

CORDIAL . . . keeps her thoughts to herself . . . knows what to do and does it . . . steady worker . . . calm "Sandra"

Athletic Association 1; Driver Education 3.

Donald Lewis Proudman

DEBONAIR . . . the Echo's roving photographer . . . helpful at all times . . . a regular guy . . . generous "Don"

Basketball 3; Baseball 3, 4; Photographer 3, 4; Yearbook Staff 4.

Carol Ann Rosenquist

ARTISTIC . . . energetic basketball player . . . loves horses . . . has definite plans for the future . . . nonchalant "Rosy"

Athletic Association 1-4; Junior Prom Committee; Basketball 1-4; Yearbook Staff 4.

Meredith Russell

SOPHISTICATED . . . a lady at all times . . . agile hockey player . . . possesses acting ability . . . versatile "Merry"

Athletic Association 1-4; Driver Education 2; Field Hockey 1-4; Junior Prom Committee; Band 2; Senior Dance Committee.

Thomas Sakaluaukus

QUIET . . . unassuming . . . always willing to help out . . . serious appearance is deceiving . . . silent "Tom"

Nadine Ann Salemme

GIDDY . . . always on the go . . . never seen without Lillian . . . seldom serious . . . genial "Na"

Bowling 1, 2; Driver Education 4; Glee Club 1-3; Horizon Club 1; Basketball 4.

Virginia Marie Scanlon

AUDACIOUS . . . dancing admired by all . . . sparkling brunette . . . hasn't a care in the world . . . lighthearted "Ginny"

Athletic Association 1-4; Basketball 1-4; Softball 1-3; Cheerleader 1; Driver Education 4; Mirror Staff 3; Field Hockey 1, 2; Glee Club 1-3.

David Lewis Schofield

DELIBERATE . . . an ardent hunter . . . spends his summers sailing . . . keen student . . . reserved "Dave"

Judith Marilyn Shaw

EFFICIENT . . . our agile field hockey captain . . . friendly and co-operative . . . capable sponsor editor . . . likeable "Judy"

Athletic Association 1-4; Softball 1, 2; Driver Education 4; Mirror Staff 3; Field Hockey 2-4, Captain 4; Junior Prom Committee; Band 1-4, President; ProMerito 3; Yearbook Sponsor Editor.

Ann Marie Sheehan

ENTHUSIASTIC . . . student council president . . . possesses a keen mind . . . capable . . . popular "Mac"

Athletic Association 1-4; Softball 2, 3; Field Hockey 2-4; Glee Club 1, 2; Junior Prom Committee; ProMerito 3; Student Council, President 4; Senior Dance Committee.

Gordon Haywood Snyder

FRIENDLY . . . an efficient center . . . companionable . . . a willing worker on the Advertising Committee for Yearbook . . . good-natured "Duke"

Athletic Association 3, 4; Driver Education 4; Football 3, 4; Yearbook Staff.

Janice Mildred Soderstrom

SINCERE . . . ardent cheerleader . . . a vivacious lass with auburn tresses . . . strong supporter of Canton High . . . engaging "Rusty"

Athletic Association 1-4; Cheerleader 3,4; Driver Education 4; Mirror Staff 3; Glee Club 2; Junior Prom Committee; Student Council 3; Senior Dance Committee; Yearbook Staff.

Mary Theresa Sullivan

ATTRACTIVE . . . a sweet smile . . . our contribution to nursing . . . full of fun and mischief . . . lovable "Mary"

Athletic Association 3; Basketball 3; Driver Education 4; Mirror Staff 4; Junior Prom Committee; ProMerito 3; Student Council 4; Yearbook Staff.

Elaine Louise Teague

PERT . . . picture of merriment . . . dependable office worker . . . petite and sweet . . . cute "Elaine"

Cheerleader 1; Field Hockey 1; Glee Club 1, 2; Student Council 1, 2.

Phyllis Elizabeth Thornhill

JAUNTY . . . excels in basketball . . . tall brunette with a flirtatious look in her eyes . . . thrives on conversation . . . warm-hearted "Phyl"

Athletic Association 1-3; Softball 1-4; Field Hockey 1, 2; Basketball 2-4; Yearbook Staff; Junior Prom Committee.

Edward Chester Walker

TALL . . . dark and handsome . . . popular with the girls . . . daydreamer with a love for animals . . . blushing "Eddie"

Band 1; Athletic Association 2-4; Driver Education 4.

Grace Jeanette Walraven

SERIOUS . . . should succeed in life . . . competent and well-poised . . . efficient subscription editor . . . faithful "Grace"

Athletic Association 1-4; Driver Education 3; Glee Club 1, 3; ProMerito 3; Yearbook Staff 4; Basketball 1, 2, 4.

Nancy Ann Walsh

ENERGETIC . . . attractive face and figure . . . dynamic captain of cheerleaders . . . numerous interests . . . spirited "Nan"

Athletic Association 1-4; Softball 1; Cheerleader 2-4, Captain; Mirror Staff Magazine 1-4; Field Hockey 1-3; Glee Club 1, 2; Junior Prom Committee; Senior Dance Committee.

Susan Gertrude Watkins

LOQUACIOUS . . . well-groomed . . . full of fun and friendliness . . . happy-go-lucky "Sue"

Athletic Association 2, 3; Driver Education 2; Field Hockey 2; Junior Prom Committee.

Teresa Marie Watkins

SPONTANEOUS . . . a true friend . . . her sunny disposition is known to all . . . Danny's girl . . . irrepressible "Terry"

Athletic Association 2-4; Driver Education 3; Field Hockey 2; Junior Prom Committee; Sophomore Hop Committee.

Richard Francis Whitaker

HANDSOME . . . King of the Junior Prom . . . excellent debater . . . synonymous with fun . . . talkative "Franny"

Basketball 2-3; Senior Prom Committee.

John K. White, Jr.

NONCHALANT . . . able musician . . . a hard-hitting football player . . . wonderful dancer . . . popular "Jackie"

Athletic Association 1-4; Baseball 1; Class Officer 2; Football 1-4; Glee Club 1-3; Junior Prom Committee; Band 1-4; Orchestra 1-3; Sophomore Hop Committee; Senior Prom Committee; Basketball 1-3.

John S. White

INDUSTRIOUS . . . willing to do his share . . . hidden sense of humor . . . our subtle "Jack"

Athletic Association 1; Football 1; Basketball 1.

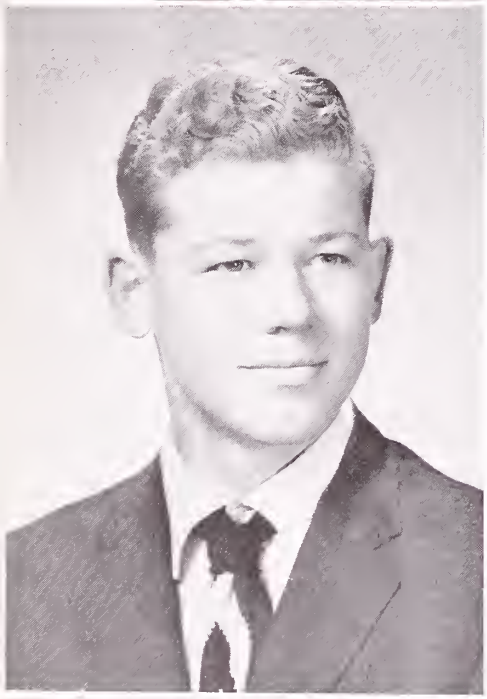

Arthur Alfred Widberg

CONSCIENTIOUS . . . proficient outdoorsman . . . future Coast Guardsman . . . his broad smile is known to all . . . dependable "Woody"

Driver Education 2; Glee Club 3.

Roger Williams, III

MUSICAL . . . plays a hot trombone . . . a good looking blonde . . . an exponent of jazz . . . sociable "Jed"

Senior Prom Committee; Band 1-4; Football 1, 2; Orchestra 1-3; Yearbook; Track 1-4.

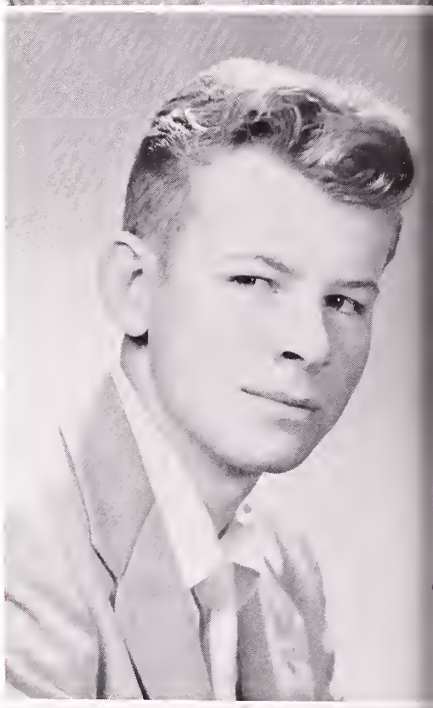

Carlo B. Zanazzo, Jr.

LIKEABLE . . . an avid hunter . . . prefers out-door life to school . . . infectious grin . . . sincere "Zuz"

CLASS HISTORY

CHAPTER I

Dear Dairy:

Standing in front of the mirror dressing for our graduation exercises, I started to reminisce about my past four years. All the pleasant memories of Canton High flashed through my mind. My freshman year seemed such a short while ago. How I remember that first day!

It was September 4, 1952. All my classmates were anxious to start their new routine. We were assigned to various homerooms under the watchful guidance of Mrs. Miller, Miss Roach, and the former Miss Johnson. Then we were given a program of studies and a locker in which to keep our books when they weren't in use. It took us a few days to find our way around the building and even longer to learn to open our lockers. Weeks later we finally understood the formalities of Canton High School. So our activities began. First we elected class officers—George Jenkins, Phil Powers, June McGowan, and Judy Leary filled the positions as president, vice-president, secretary, and treasurer very successfully. Next, Student Council members were selected. Elaine Teague was chosen to represent our class.

Soon our football team was formed with Jack White as our able captain. Marie Henricksen, Judy Leary, Ruth Carroll, Virginia Scanlon, Elaine Teague, and June McGowan were our cheerleaders who encouraged the team on to a victorious season.

Later we had a food sale to raise money for the treasury.

After the football season, our boys went on to prove their athletic ability on the basketball court. Jack continued as captain and the girls still supported the team.

As the end of our Freshman year rolled around, we finally admitted our "frosh" subjects were not as difficult as we had thought. We chose our subjects for our sophomore semesters and closed our memorable year with a trip to Nantasket.

CHAPTER II

Dear Diary:

Here I am again, only now in my Sophomore year. I remember starting school this year with more courage and a little more knowledge. Being accustomed to Canton High, we could easily find our homerooms. Mr. Haines, Mr. Howard, and Mr. Dowson served as our class advisors. For most of us it was our first year of French or typing. OH! Those pronunciations! And—"what letters were where?"

Class officers were elected again and much to the girls' surprise all boys were elected, Jack White was chosen president; Phil Powers, vice president; Bill O'Neill, secretary; and George Jenkins, treasurer.

Judy Leary, George Jenkins, and Elaine Teague were our Student Council representatives.

When the sport activities started, some of our girls played field hockey and basketball. The boys participated in football and basketball. Those who played junior varsity were George, Francis, Jack, Billy, Allan L., Danny, and Phil. They did exceptionally well winning eight of the games played.

Nancy and Judy were chosen varsity cheerleaders.

March 26, 1954, was our first class dance, the "Sophomore Hop." It was artistically decorated. Everyone co-operated to make the dance a big success.

When spring arrived, Allan Lehan and Phil Powers played for the varsity team. Cherishing the thought of being upperclassmen next year, we closed our year with another trip to Nantasket.

CHAPTER III

Dear Diary:

Senior year seemed unbelievably close now. Mr. Scully, Mrs. Lincoln, and Mr. Clough were our advisors. Our first duty, the election of new officers, brought into office Allan Lehan, president; Marie Henriksen, vice president; Nancy Bowmar, secretary; and Billy Pozzo, treasurer.

Phil Powers, Ruth Carroll, Janice Soderstrom, and Bill O'Neill served as our Student Council members.

We chose our ring committee with the assistance of Mrs. Lincoln. Nancy Bowmar, Marie Henriksen, George Jenkins, Paul Leary, June McGowan, and Nancy Walsh decided on gold rings with green setting.

As usual the football season reopened. Our boys were now varsity players. Although many did not make the "first string," they played as substitutes. We were just as proud of them as the seniors were of their players.

When the basketball season started, Marie Henriksen and Janice Soderstrom joined Nancy Walsh and Judy Leary in varsity cheering.

Our rings arrived in February. We were so pleased that we wore them everywhere! The big night of May 20 finally was here—our Junior Prom! The gym was truly a "Garden of Roses." Everyone was very willing to work on all the various committees: orchestra, tickets, decorations, refreshments, and invitations. Allan L. crowned Francis Whitaker and Nancy Adams, King and Queen.

At the graduation exercises of the class of 1955 twelve of our classmates were honored by receiving "Pro Merito" pins. They were as follows: Brenda Angwin, Ruth Carroll, Mary Sullivan, Ann Sheehan, Judy Shaw, Joyce Craig, Euphemia Correy, Marie Henriksen, Grace Walraven, Nancy Bowmar, Allen Knowles, and Robert McClellan. Some of the girls also served as ushers. They were: Brenda, Kathie, Mary, Gale, Marie, Ann, Judy and Joyce. Allan L. was marshal.

The next week ended our Junior year. Allen K. and Billy O'Neill attended Boys' State for a week. Then our class had its annual rendezvous at Nantasket.

CHAPTER IV

Dear Diary:

Here I am now a graduating student—filled with joy because of the prospects of a new future, but saddened by the wonderful memories I must leave behind. My senior year went by so fast. There were times, I must admit, we were glad. But now we wished we had a little longer to stay. Everything reminded us that our high school days were almost over.

We were happy to know our yearbook was being edited by dependable Brenda and Bob. They worked so hard to achieve a new and different book.

October 14, 1955, was set aside for a trip to Boston to have our pictures taken at Purdy's Studio.

After that, we elected class officers and Student Council representatives. Allen Knowles, Kathie Lewis, June McGowan and Allan L. were president, vice president, secretary, and treasurer of the class. Those chosen for the Student Council were Ann Sheehan, president, and Sheila Hennessey, treasurer. Mary Sullivan, Ruth Carroll and Marla Balboni served as our representatives.

Allan Lehan and Phil Powers were our co-captains for football. Our team was quite small this year, but our boys were full of fight. Our senior players were George Jenkins, Jackie White, Gordon Snyder, Richard Henley, and Billy O'Neill.

Nancy Walsh was captain of our cheerleaders. Ruth Carroll and Nancy Bowmar were our new additions to the cheering squad. They were assisted by our senior cheerleaders Judy Leary, Marie Henriksen, and Janice Soderstrom.

January 26, 1956, was our Senior dance. Our theme for our winter dance was a "Winter Wonderland." Once again our decorations were pretty, thanks to our artistic classmates. Allen Knowles crowned Sheila Hennessey and Thomas Crawford King and Queen. It was by far the most successful senior dance held in years.

The Athletic Association Banquet was held in February when all our deserving football and basketball players received their jackets. Also our cheerleaders and field hockey squad consisting of Judy Shaw, Ruth Carroll, Gale Malcolmson, Ann Sheehan, Roberta Crowley, Nan Bowmar, and Meredith Russell, Joyce Craig, Marie Henriksen, and Nancy Morrison received their jackets.

William O'Neill was elected to represent our school in March on Good Government Day at the State House.

My last memories now were of the wonderful times we had during senior week.

We will always be grateful to our class advisor Miss Bertrand, to Mr. Donovan, Miss O'Donnell, and all other members of the faculty, our parents, and friends for all they have done for us during our high school days.

A quick glance at my watch tells me it is time to leave. Is is only a matter of minutes now before I will hear my name called for my diploma. I am bidding a heartbreaking goodbye to all!

Kathleen Lewis
Michael Galvin

CLASS SONG

Tune of "IT'S ALMOST TOMORROW"

It's almost tomorrow
And time to depart
But our high school days will still
Remain in each heart.

To faculty and students
Friends loyal and true
We hope you will think of us
As we will miss you.

We go forth today
With hope in our hearts
And grateful for knowledge gained
You gave us our start.

As we journey onward
And the years drift on by
We'll cherish the days we spent
At dear Canton High.

MARLA BALBONI

BEST LOOKING
June Bailey Allan Lehan

MOST POPULAR
Philip Powers Ann Sheehan

BEST DRESSED
Gail Malcolmson William Pozzo

SUPERLATIVES

MOST SERIOUS
Joanne Black William Flanagan

THE MOST		
INTELLIGENT	R. McClellan	J. Craig
MUSICAL	R. Williams	J. Shaw
SINCERE	W. O'Neill	K. Lewis
ARTISTIC	P. Draper	M. Balboni
SENSIBLE	A. Knowles	N. Walsh
FRIENDLY	P. Powers	A. Sheehan
POLITE	W. Pozzo	M. Russell
HUMOROUS	P. Powers	R. Crowley
QUIET	M. Galvin	J. Currier
RESPECTED	W. O'Neill	J. McGowan
TALENTED	J. K. White	M. Balboni
CO-OPERATIVE	D. Proudman	S. Hennessey

MOST ORIGINAL
June McGowan Carl McKenna

MOST ATHLETIC
Marie Henriksen Allan Lehan

MOST SOCIABLE
Ruth Carroll Gordon Snyder

MOST SOPHISTICATED
Meredith Russell Allen Knowles

TYPICAL SENIOR GIRL
Ann Sheehan

TYPICAL SENIOR BOY
William O'Neill

PERFECT SENIOR

Hair	F. Whitaker	R. Estey
Eyes	A. Knowles	B. Angwin
Nose	G. Jenkins	R. Carroll
Teeth	A. Baronas	T. Watkins
Smile	G. Snyder	E. Teague
Complexion	R. Williams	M. Sullivan
Hands	W. Pozzo	S. Watkins
Figure	Nancy Walsh	
Physique	George Jenkins	
Voice	W. O'Neill	M. Balboni

FAVORITES

Actor	J. Dean
Actress	G. Kelly
Activity	Dancing
Color	Blue
Food	Pizza
Pastime	Parking
Orchestra	Glen Miller
Program	Bill Marlow
Subject	Democracy
Song	"April in Paris"
Sport	Football
Rendezvous	Stoughton Diner

MOST CAREFREE
Joseph Dowd Roberta Crowley

MOST LIKELY TO SUCCEED
Joyce Craig Allen Knowles

BEST DANCERS
Virginia Scanlon John White

JUNIOR PROM

Allan Lehan crowns their royal majesties, Francis Whitaker and Nancy Adams.

Pete checks his tickets.

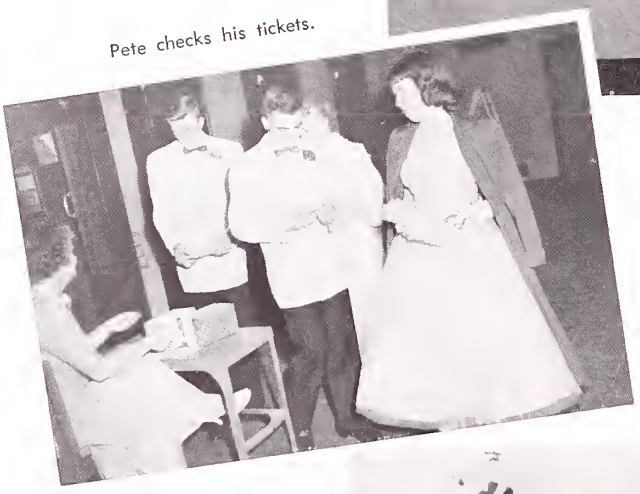

Thanks for a wonderful evening!

OUR

CHAPERONES

Time out for refreshments.

The grand finale!

SENIOR BALL

Tom Crawford and Sheila Hennessey, King and Queen of the Winter Wonderland Ball.

The Grand March led by A. Knowles and J. Craig.

Dancing to the sweet melody of "Stardust."

WINTER WONDERLAND

Coke time—the pause that refreshes.

Introducing our dates!

CLASS SCRIBES

CLASS HISTORY

Michael Galvin
Kathleen Lewis

PROPHECY

Brenda Angwin
Peter Draper

CLASS WILL

William Dailey
Ruth Carroll

CLASS GIFTS

Philip Powers—William O'Neill
Meredith Russell—Sheila Hennessey

underclassmen

JUNIORS

First row: M. Cogliano, M. Callahan, E. Berteletti, J. Andrews, F. Cafasso, A. Baronas, M. Canney, H. Abernathy, D. Barss. Second row: C. Ambroceo, V. DiSalvo, R. Bantick, W. Callahan, W. Beaumont, A. Berardi, K. Carroll, R. Berardi, E. Butler, A. Crawford, Mr. Clough. Third row: E. d'Entremont, W. Cleveland, P. deLellis, R. Cleveland, J. Alexander, J. Dray, J. Brooks, E. Bullock.

CLASS OFFICERS

President ..... CHARLES TARDANICO
Vice President ..... KEVIN CARROLL
Treasurer ..... GERALD SOUSA
Secretary ..... MAUREEN SULLIVAN

100 per cent membership in Junior Red Cross for Room 12.

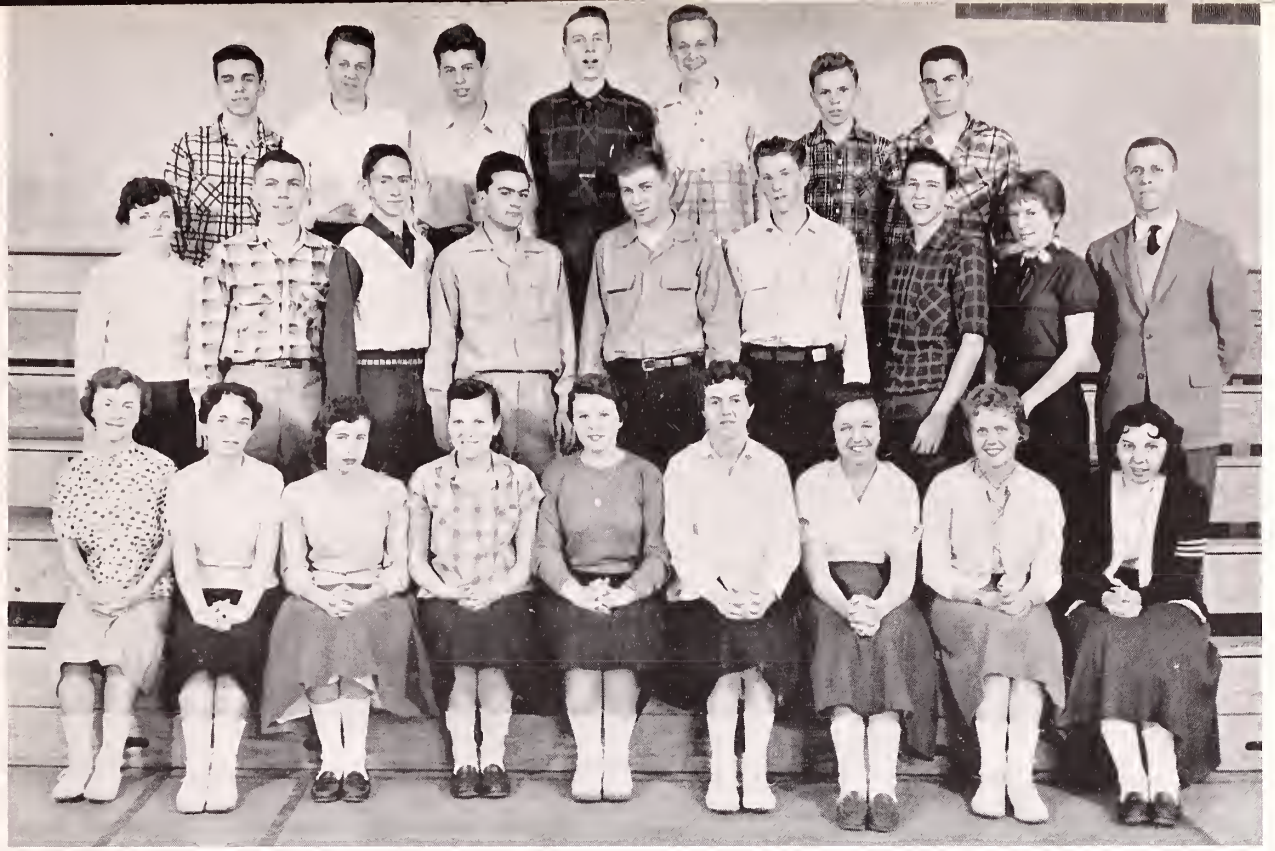

First row: D. Kunkel, L. McKay, C. Peardon, M. Peters, M. Kelliher, A. Patriarca, M. Keleher, M. Pidgeon, C. Scanlon. Second row: C. Lally, R. Seavey, W. Millar, R. Kosh, P. Podgurski, L. McGowan, P. Schoenbucker, R. Lehan, Mr. Haines. Third row: G. Makris, M. Mitcheroney, C. Levins, R. Russell, E. Morley, D. Kirby, L. Martin.

The Juniors listening to a discussion of "The House of the Seven Gables."

Mr. Callanan showing the boys how to dowel holes for the cobbler's bench.

Enjoying American history!

Industrial Science class reading into things!

First row: R. Wetherbee, M. Swardlick, E. Isbell, J. Estabrook, D. Johnson, I. Stevenson, G. Gabrielle, C. Wilson, J. Jordan, P. Gonyer, E. Galvin, A. Ford. Second row: Mrs. Lincoln, I. Hughes, G. Sousa, B. Galbraith, A. Wissenbach, J. Fairfield, A. Trayers, B. Feeley, P. Sullivan, J. Stillman, P. Toomey, M. Sullivan, V. Gallivan, G. Heggie, D. Yeomans, J. Flood, Mrs. Boyle. Third row: C. Thackwray, F. Ireland, G. Hunt, D. Philbrook, R. Harding, I. Walsh, R. Jennison, E. Tatum, J. Gora, C. Tardanico, B. Gallagher, E. White, J. Heggie, J. Gibbs, I. Goldberg.

Shorthand is our business and our future.

Industrial arts students at work.

The girls take dictation at the board.

Mrs. Dana explaining a theorem in geometry.

SOPHOMORES

First row: L. Bowmar, N. Adams, B. Bankart, J. D'Attanasio, J. Baker, N. Angino, J. Cullen, A. Berteletti, H. Di Marzio, B. Correy, V. Archer. Second row: P. Currier, J. Anderson, K. Donaghey, G. Dean, J. Balboni, R. DeMayo, D. Carco, F. Darling, F. Correy, Mrs. Miller. Third row: R. Blomstrom, R. Dennison, F. De Benedictus, B. Clow, R. Berks, P. Carroll, P. Berteletti, A. Citrano.

CLASS OFFICERS

President ..... JOEL LERNER
Vice President ..... PAUL CARROLL
Treasurer ..... MARCIA GALLAGHER
Secretary ..... BARBARA BANKART

K. McAteer, M. Pasquarosa, and B. Gora acting as ushers on Education Night.

First row: H. Langill, M. Goldberg, J. Doyle, B. Kinne, J. Lerner, M. Gallagher, A. Lawrence, M. Farrington, B. Gora, S. Estey, A. Jackson. Second row: Miss Roach, C. Loader, P. Foley, M. Galvin, N. Hennessey, M. Kelliher, N. Leary, A. LePon, J. Flint, K. Endicott. Third row: T. Farrington, S. Hagan, W. Gefteas, J. Hall, D. Hagan, H. Harmon, K. Gorton, G. Jutras, J. Jacquith, D. Kincade.

Ready for a speed test.

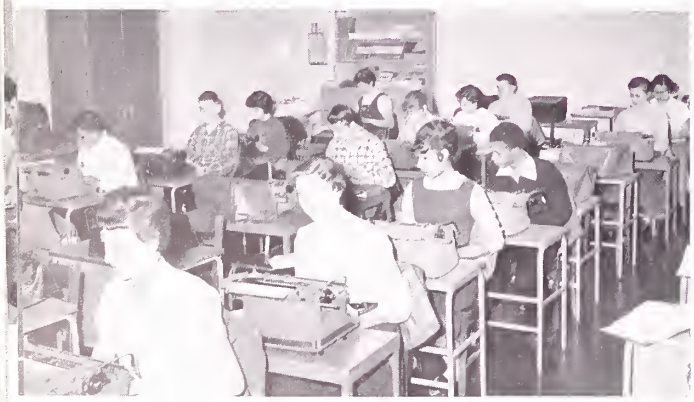

Precision!

Algebra II hard at work solving equations.

Latin I busily studying declensions.

First row: J. Salemme, P. Niles, V. Lyons, M. McGowan, M. Sampson, K. McAteer, J. Perry, J. Mitcheroney, M. Pasquarosa, E. Meninno. Second row: Mr. Howard, R. Pope, K. O'Donnell, J. Macdonald, J. Long, H. Peters, B. Sacco, D. Priluck, S. Nehart, C. Mason, B. Quinn, A. MacLellan, L. Perry. Third row: C. Musgrowe, R. Lyman, V. Lukas, K. Reid, W. Pendergast, R. Russell, D. Mathews, A. Mayo, C. Parks, W. McGloin.

Learning to typewrite with Mrs. Boyle.

Mrs. Dana explaining the solving of quadratic equations by the formula to Algebra II

A busy moment in Sophomore Cooking class.

Conjugation of verbs illustrated at board by P. Draper and F. Darling.

First row: J. Yeomans, E. Teague, A. Wedge, S. Wood, J. Thompson, V. Wagner, C. Taber, M. Storme. Second row: Mr. Dowson, J. Tisdale, L. Tatum, M. Watkins, L. Tatum, D. Zanazzo, E. Vaitkunas. Third row: M. Stati, V. Valin, R. Trayers, P. Williams, A. Walsh, A. Weckbacher, J. Vitelli.

A knowledge of biology is always interesting.

Blueprint reading class.

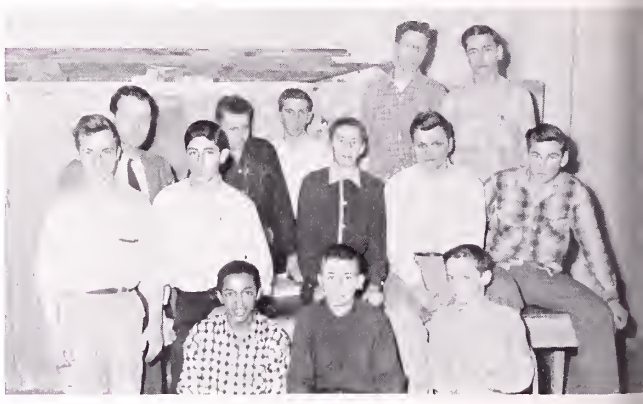

World History!

Cooking is fun!

FRESHMEN

Seated: J. Ambroceo, W. Bingay, C. Braillard, J. Dailey, J. Delaney, S. Celi, S. Burnham, E. Bowmar, W. Dennis, D. Abramowitz. Second row: Mrs. Cole, Advisor, D. Baril, W. Duffy, E. Banks, S. Curra, E. Comer, C. Andrews, P. Carlson, D. Brooks, E. Darling, C. Blanchard, D. DeWitt, J. Dennison. Third row: B. DePalma, P. Callahan, R. Daniels, J. Butler, W. Coffin, A. Citrano, L. Curran, L. Blacker, E. Berardi.

CLASS OFFICERS

ARTHUR RADDEN
Treasurer

DAVID THOMAS
Vice President

JANE HANNON
Secretary

EDWIN BANKS
President

Promising Varsity Recruits

FRESHMEN

Seated: B. Gladstone, C. Hagen, E. Dromey, H. Gallant, W. Farrington, J. DiFelice, W. Doody, P. Henley, J. Finn. Second row: Mr. Bowyer, Advisor, J. Dumaine, T. Dwyer, J. Fuller, J. Hannon, I. Galvin, A. Goldberg, R. Flint, V. Flanagan, A. Galvin. Third row: P. Donahue, C. Hutchinson, L. Hall, R. Hall, J. Dowd, H. Fitzgerald, M. Gavin.

Freshman Cheerleaders

A group of the Freshman English class listen intently as Mrs. Cole reviews parts of speech.

Connie Parker relating her experiences at the Globe Editors' Conference in Boston.

Reading is fun when setting can be located on such an attractive bulletin-board map.

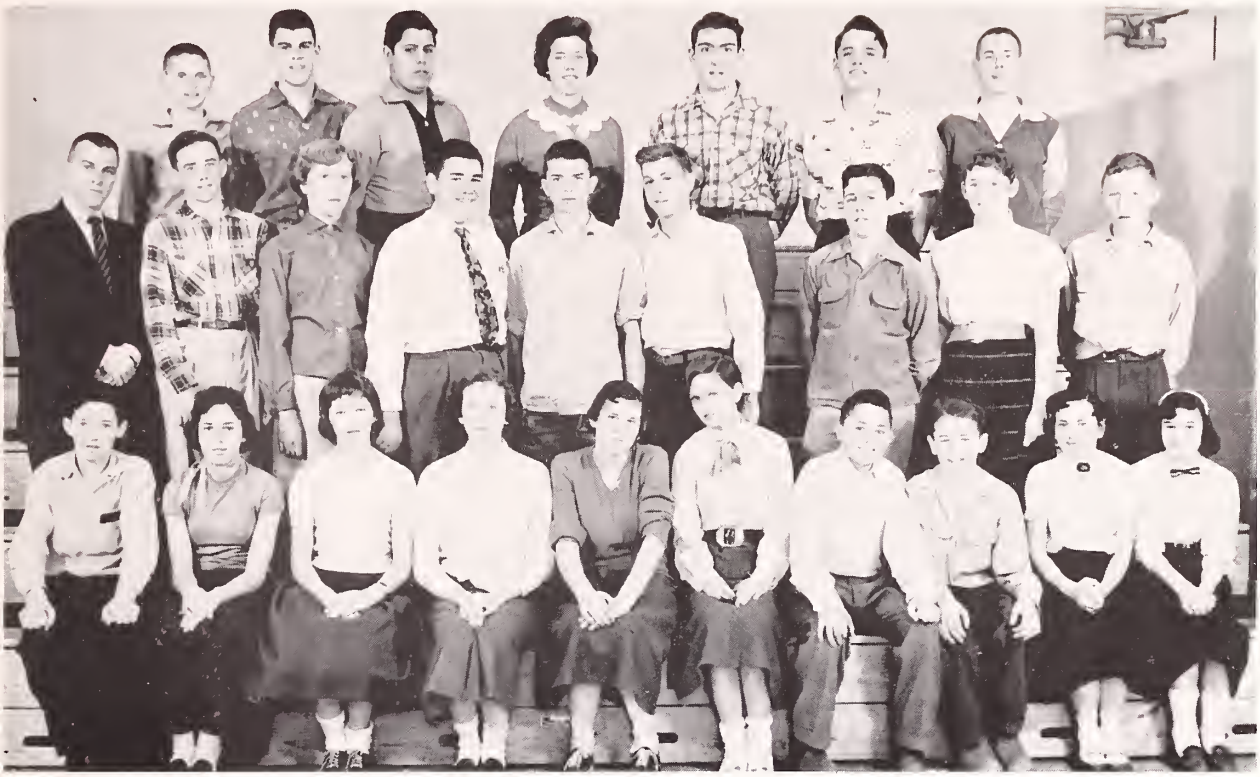

Seated: J. Maher, B. Noll, C. Parker, L. Leser, M. Karas, N. Kreutel, J. Quinn, J. Kelleher, R. Kelleher, L. Mennino. Second row: Mr. MacDonald, Advisor, J. MacBeth, J. Layman, W. Pasquarosa, M. Ouelette, D. O'Keefe, G. Kelley, P. McDermott, W. Olsen. Third row: L. O'Brien, W. Mosley, R. Masciarelli, S. Pariseau, T. Irving, A. Radden, P. Martin.

Mr. Callanan demonstrating the principle of squaring a board.

Students smile willingly for the photographer.

Continuous inspection makes for better projects.

A review of the Metric System is conducted by Steve Burnham during a science class.

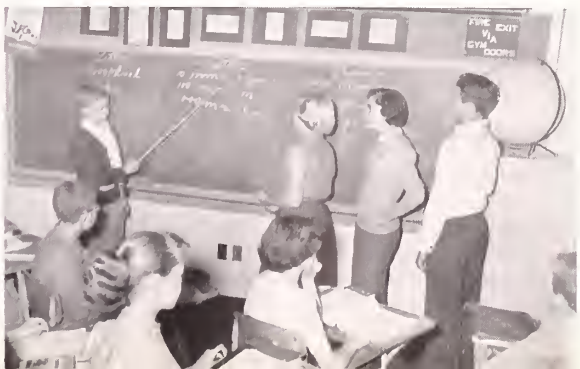

Seated: B. Sweatt, T. White, F. White, C. Wendell, S. Standish, N. Upham, J. Tordoff, E. Robinson, A. Tardanico, J. Vitelli. Second row: Miss Kelley, Advisor, F. Williams, M. Welch, E. Wipperman, F. Rayner, P. Shea, D. Remick, A. Uliano, S. White, A. Snyder, B. Tate. Third row: C. Witt, J. Sullivan, D. Thomas, E. Taylor, E. Smith, C. Wood, J. Valin, M. Roache, J. Ruane.

Freshman sewing class watching a demonstration at the sewing machine.

A distracted class—blame the photographer!

Social studies students learn the privileges and obligations of citizens of our country.

Miss Kelley and Mrs. Cole pose with the members of the Dramatic Club.

athletics

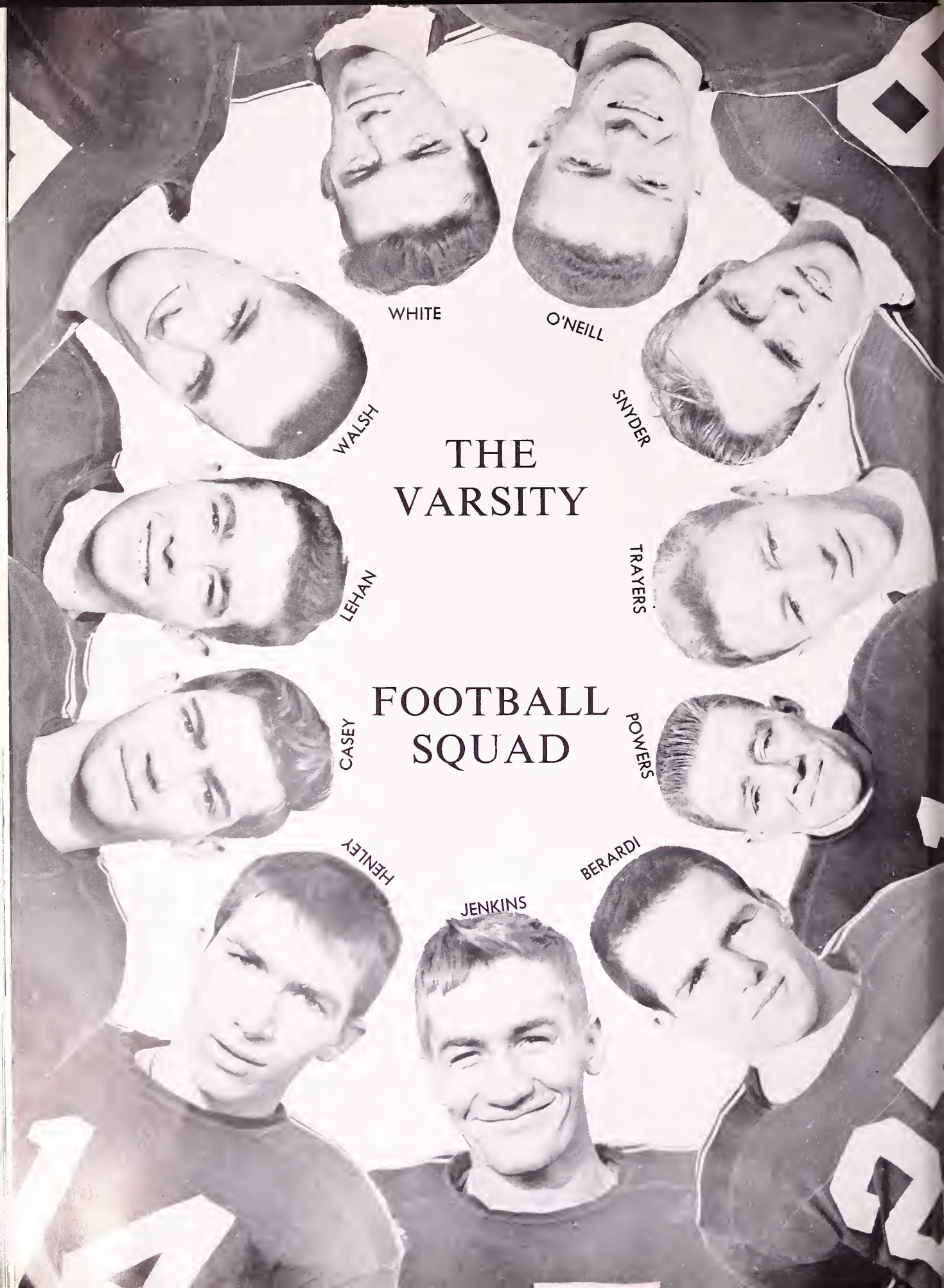
WHITE
O'NEILL
WALSH
SNYDER
THE VARSITY
LEHAN
TRAYERS
FOOTBALL SQUAD
CASEY
POWERS
HENLEY
BERARDI
JENKINS

Coach
CHARLES STEVENSON

Coach
DAVID E. HAINES

Despite the fact that our team was small in number as well as in stature, (our line averaged only 148 lbs.) we had a fairly successful year, winning three, losing four. The team was again under the able coaching of Charles Stevenson and David Haines and was instilled with a fighting spirit that could not be denied.

In our first game against Needham, we were defeated 26-0. However, the spirit of the boys was high and this initial defeat did not dampen their ardor.

Our next game was a night game against North Attleboro. Canton's team romped off the field winning by a score of 18-0.

In our next two games against Walpole and Mansfield, we were victorious again. In the first game we reversed the Needham score, winning 26-0. In the Mansfield game, a real thriller, we won by the slim margin of one point, the score being 7-6.

In our next game against a physically superior Archbishop Williams squad, we suffered our second defeat. However, up to the last touchdown, we kept fighting, showing the brave spirit of our team again. We were defeated by a score of 26-12.

In the Abington game, another nip and tuck affair, we lost by one touchdown. We almost scored toward the end of the fourth quarter. This would have given us a tie. Fate decreed otherwise.

In our last game against Stoughton, all the odds were against us. We put up an excellent fight, however. We kept trying hard for the score. The running of Bob Berardi gained many yards for our team. Phil Powers, who played quarterback, was a fine influence on the team and kept going in high gear all day. Allan Lehan and William Casey played a strong defensive game. However, all efforts were in vain and we were defeated by a score of 20-0.

All in all, however, we may be proud of a team that played so well under so many adverse conditions.

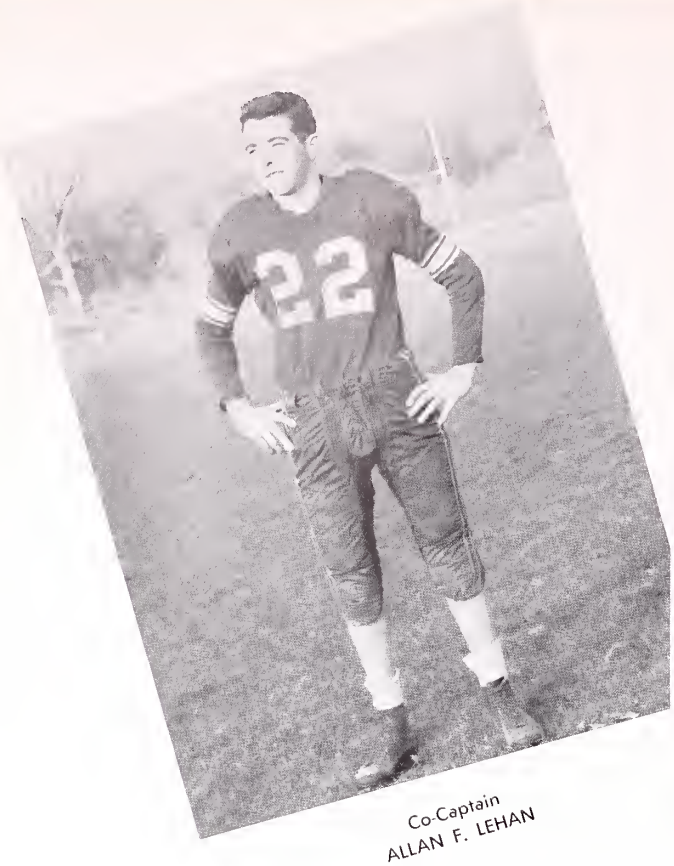

Co-Captain
ALLAN F. LEHAN

Co-Captain
PHILIP J. POWERS

First row: J. White, G. Snyder, E. Tatum, W. Casey, A. Lehan, P. Powers, W. Walsh, R. Berardi, B. Gallagher, R. Henley, G. Jenkins Second row: G. Sousa, A. Berardi, W. O'Neill, R. Trayers, K. Carroll, J. Flood, V. Gallivan, E. Galvin, J. Brooks, E. d'Entremont. Third row: R. Russell, D. Hagan, J. Lerner, J. Heggie, G. Heggie, R. Lyman, R. Seavey.

ACTION!

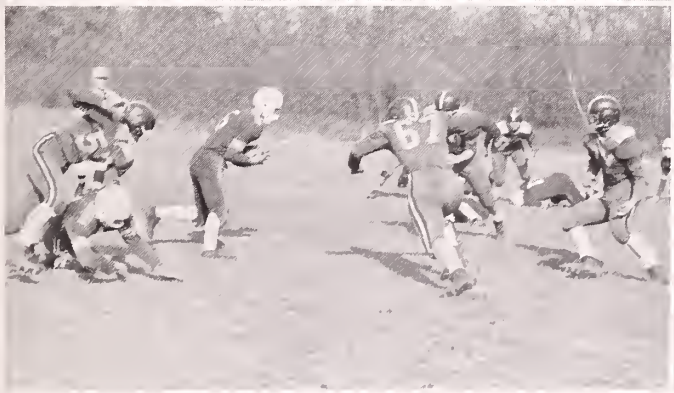

BASKETBALL

BASKETBALL

Coach Clough and the varsity

Outrebounded!

Tense moment—where's the ball?

Swish! add 2 for Foxboro

No. 10 make it no contest.

Ballgazing or stargazing?

JUNIOR VARSITY

Tall makes the shot.

Bill watches the ball—what is Dan watching?

BASEBALL

The three musketeers

Holding the runner close

George drawing a bead on a fast one.

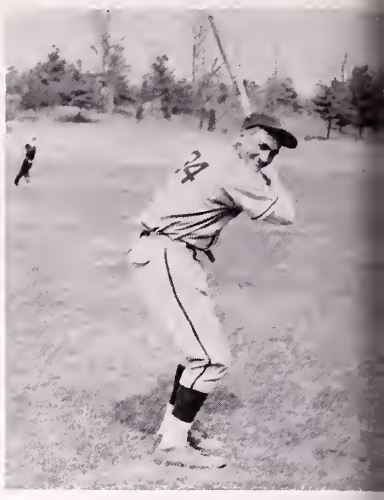

Canton's Ellie Kinder

Ball-hawk at rest

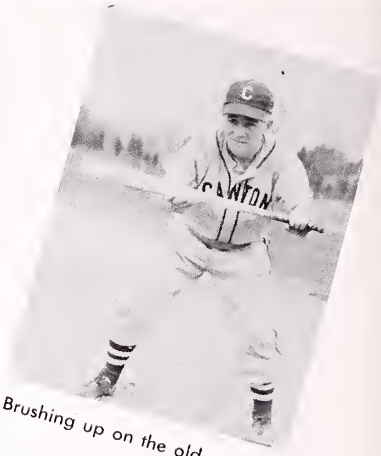

Brushing up on the old squeeze

Sure-fisted, hot-corner guardian

A good catch!

Watchful waiting

Lehan at the bat

BASEBALL TEAM

First row: P. Powers, W. Pozzo, H. Harmon, D. Kincade, P. Carroll, J. Lerner, A. Walsh, A. Ciarano, and Coach Gibson. Second row: A. Lehan, F. Darling, D. Kirby, R. Trayers, J. Heggie, G. Heggie, J. Alexander, P. deLellis, F. DeBenedictis. Third row: L. McGowan, D. Hagan, R. Bantick, W. Callahan, W. Walsh, M. Mitcheroney, D. Proudman, W. O'Neill, and W. Pendergast.

TRACK TEAM

First row: P. Berteletti, P. Draper, W. Cleveland, P. Powers, R. Berardi, R. Dennison. Second row: Coach Callanan, R. Henley, P. Williams, R. Williams, F. DeBenedictis, C. Musgrave, V. Gallivan.

Field Hockey

Kneeling: J. Craig, N. Bowmar, J. McGowan, J. Shaw, M. Cogliano, N. Morrison, N. Adams. Standing: M. Russell, M. Henriksen, R. Carroll, G. Malcolmson, A. Sheehan, A. Crawford, L. Tatum.

Captain
JUDITH M. SHAW

Coach
MARY T. HAYES

Kneeling: J. Cullen, I. Stevnson, L. McKay, B. Isbell, M. Cogliano, M. McGowan, A. Crawford, N. Adams. Standing: L. Tatum, A. Patriarca, M. Watkins, M. Gallagher, G. Dean, A. LePon, N. Leary, K. Donaghey.

FIELD HOCKEY

GIRL'S BASKETBALL

M. Gallagher, M. McGowan, D. Zanazzo, G. Dean, S. Nenart, J. Cullen, L. Tatum, C. Rosenquist, I. Hughes, J. Macdonald, N. Morrison, Coach Hayes, J. Craig, K. O'Donnell, P. Thornhill, V. Scanlon, B. Sacco, M. Watkins, M. Kelliher, K. Donaghey.

VIRGINIA SCANLON, Manager

CAROL ROSENQUIST, Captain

BASKETBALL SCHEDULE

Canton	34	Randolph	38
Canton	33	Oliver Ames	44
Canton	12	Randolph	28
Canton	15	Sharon	17
Canton	11	Sharon	36
Canton	23	Oliver Ames	16

CHEERLEADERS

CHEERLEADERS WIN TROPHY

Judy Leary and Nancy Walsh proudly display the trophy won at Wrentham in the cheerleader's competition.

SOFTBALL TEAM

First row: J. Leary, N. Bowmar, M. Henriksen, J. McGowan, P. Thornhill, N. Holm. Second row: Coach Hayes, M. McGowan, M. Peters, E. Berteletti. Third row: B. Sacco, L. Bowmar, M. Watkins, N. Adams, M. Kelliher.

C.H.S. — ALL IN A DAY'S WORK

J. Bailey, G. Dow, and J. McGowan manipulate the comptometers.

Students watch a demonstration at the mimeograph.

Digging Mr. Haines out after the big storm.

School band playing at the half!

Mr. Howard explaining how a telegraphic relay operates.

"Let's stay in clothing class all morning!"

Mrs. Strapp, successor to Miss Galligan

Mr. Howard, our new blueprint reading instructor.

activities

THE ECHO

The Co-Editors, Robert McClellan and Brenda Angwin, with Miss O'Donnell, the Advisor.

E. Correy, J. Currier, and P. Nardelli check with J. Soderstrom and N. Bowmar who are typing senior writeups.

Judy Shaw, Sponsor Editor, and her efficient corps of solicitors.

STAFF

D. Proudman, our expert photographer, operating our new Polaroid camera.

G. Walraven, Subscription Editor, with her energetic room captains.

M. Balboni, P. Curra, J. Bright, and A. Knowles—our artists.

William O'Neill, Business Manager, checking the day's receipts with the members of the Advertising Committee.

STUDENT COUNCIL

Seated: S. Hennessey, M. Balboni, A. Sheehan, R. Seavey. Standing: M. Farrington, D. Zanazzo, J. Heggie, M. Sullivan, G. Heggie, E. White, R. Carroll, S. Hagan, Mr. Howard.

OFFICERS

ANN SHEEHAN
President

MARLA BALBONI
Secretary

RICHARD SEAVEY
Vice President

SHEILA HENNESSEY
Treasurer

Members of Mirror Staff attending Globe Party for Boris Karloff. Courtesy of the *Boston Globe*.

Ann Sheehan ecrit au tableau noir!

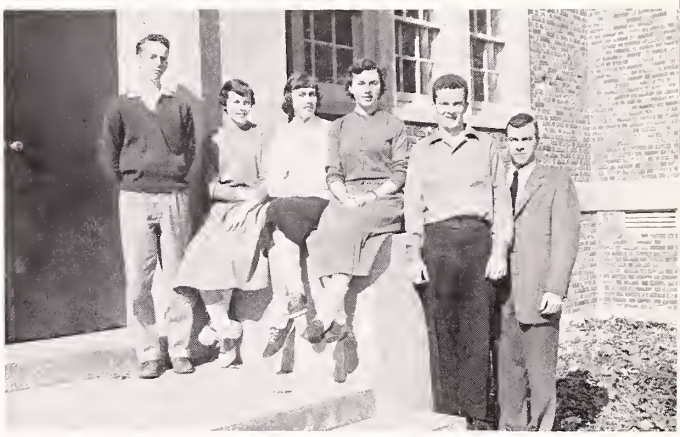

Student Exchange Committee

Dictation for transcription

D.A.R. representative, Ann Sheehan.

W. O'Neill, our Good Government representative.

MIRROR STAFF

Mrs. Boyle, Advisor, and the members of the Mirror Staff.

FRESHMAN MEMBERS

Mrs. Cole, Advisor, and the Freshman Reporters.

so very young

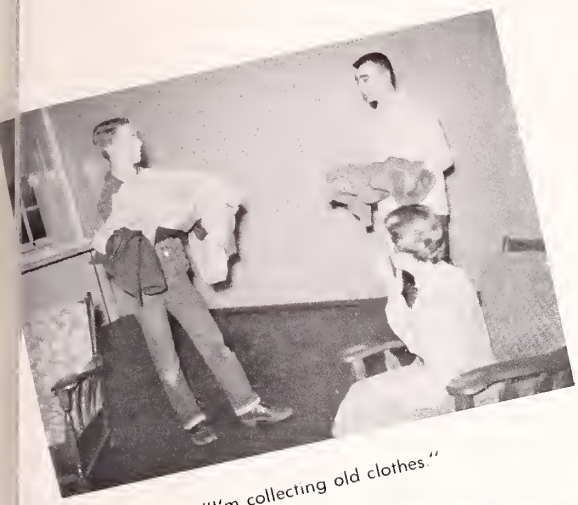

"I'm collecting old clothes."

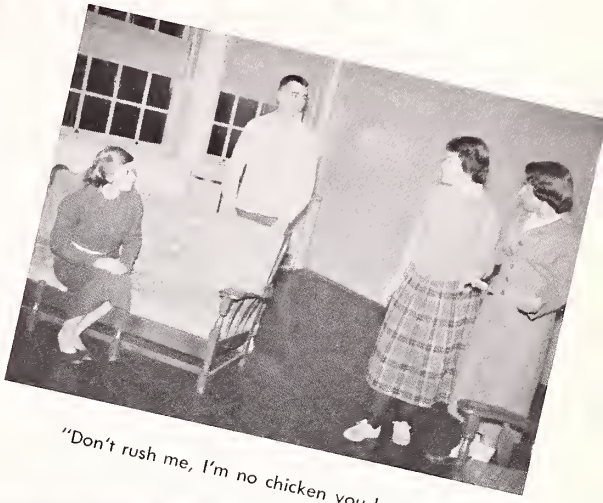

"Don't rush me, I'm no chicken you know."

THE

CAST

"Just call me Arch."

"Isn't he terrific, Liz?"

Our Prompters—E. Correy, J. Shaw, and L. Howard.

A.A. BANQUET

Senior boys display awards.

A word from Miss Hayes.

Congratulations from Mr. Clough to Allan Lehan.

Toastmaster William O'Neill takes over during a lull.

The basketball players were also included.

Mr. Callanan remembers his loyal trackmen.

FEBRUARY 9, 1956

Senior girls proudly display their jackets.

Mr. Gibson giving baseball awards to W. Walsh, W. Callahan, R. Bantick, and A. Lehan.

The boys receive their well-deserved awards.

The seniors receiving their basketball jackets from Miss Hayes.

Sophomores in the limelight.

Miss Hayes awarding the seniors their Field Hockey jackets.

BAND

MAJORETTES

PRO MERITO

First row: B. Angwin, R. Carroll, M. Sullivan, R. McClellan. Second row: E. Correy, J. Shaw, N. Henriksen, A. Sheehan. Third row: J. Craig, N. Bowmar. Fourth row: A. Knowles, G. Walraven. Standing: Mrs. Dana.

GUIDANCE AT WORK

Two typical seniors, N. Bowmar and J. Craig, consult with their Guidance Director, Frederick J. Welch.

DRIVER TRAINING

C. Lally, P. Nardelli, M. Mitchell, and J. Black receive instructions from Mr. Dowson, Driver Education Instructor.

CHESS CLUB

C. Musgrave, W. Cleveland, M. Galvin, A. Knowles, and P. Draper look on as R. McClellan plays Mr. Howard, the Instructor.

advertising

SPONSORS

Mrs. Janet D. Abernathy
Miss Margaret F. Ahearn
Miss Irene Ailinger
Dale E. Allberry
Mr. and Mrs. Edward Allen
Miss Madeline Alsop
Mr. and Mrs. Arthur Ambuter
Mr. and Mrs. W. P. Amehein
Mr. George Anagnoston
Mr. and Mrs. Robert Anderson
Mr. and Mrs. Ernest Angino
A Friend
Mr. and Mrs. Warren G. Anthony
Mrs. James R. Bailey
Mrs. Roger J. Baldwin
Mr. and Mrs. Tom Baldwin
Mr. Richard H. Barbour, Jr.
Mr. and Mrs. Raymond Baril
Mr. and Mrs. A. J. Baronas
Mr. Frederick A. Beake
Mrs. Ralph Beasley, Sr.
Mr. and Mrs. Charles Belirakis
Mr. and Mrs. Clifford A. Benson
Marion E. Bent
Mr. and Mrs. Mario D. Berardi
Mr. and Mrs. Harvey L. Berglund
Mrs. P. W. Berks
Mr. and Mrs. Charles Berteletti
Mr. and Mrs. Guido Berteletti
Mr. and Mrs. Peter Berteletti
Miss Jeannette L. Bertrand
Mr. and Mrs. David Biggs
Mrs. Philip Black
Mr. and Mrs. Walter Black
Mr. and Mrs. G. Blomstrom
Mr. and Mrs. James J. Bolger
A Friend
Mr. Edward Boles
Mrs. Edward Bolster
Mr. and Mrs. Benjamin A. Bonvie
Mr. and Mrs. Francis Borroni
Mr. and Mrs. Henry C. Bowmar
Mr. Warren E. Bowyer
Mr. Catherine E. Boyle
Mr. and Mrs. Howard G. Braillard
Mr. and Mrs. F. R. Bridges
Mrs. E. A. Briggs
Miss A. F. Bright
Mr. and Mrs. O. S. Bright, Sr.
Mr. and Mrs. Steve Bright
Mr. and Mrs. Richard A. Brookfield
Mr. and Mrs. Charles T. Brooks
Mrs. G. E. Brooks
Mr. and Mrs. Harry A. Brown
Mrs. Albert W. Bryan
Jane Buckley
Mr. and Mrs. Paul E. Buckley
Mr. and Mrs. J. Sumner Bullock
Mr. and Mrs. Linfield Burt
Mr. and Mrs. Robert A. Byme
Mr. and Mrs. William J. Calhoun
Dr. and Mrs. Charles P. Callery
Mrs. Mary Callery
Mr. and Mrs. William Callahan
Mr. and Mrs. Paul Callanan
Mr. and Mrs. Ernest Canney
Mr. and Mrs. Howard B. Capen
Mr. and Mrs. Nestore Carco
Mr. and Mrs. Wm. Carmichael
Mr. and Mrs. Edmund G. Carroll
Mr. and Mrs. Frank J. Carroll
Mr. and Mrs. Paul Cash
Mr. and Mrs. R. William Cash
Mr. Stephen J. Celi
Mr. and Mrs. R. Chamberlain.
Mr. and Mrs. Albert R. Chandler
Mrs. C. S. Tuckerman Chapin
Mr. and Mrs. John Chapman
Mr. and Mrs. George Clark
Mr. and Mrs. Merton Clark
Mr. and Mrs. Norman Clark
Mr. and Mrs. William Cleary
Mr. R. S. Clough
Mr. and Mrs. George W. Coady
A Friend
Ann Cohen
Mr. and Mrs. Gerald B. Cole
Mrs. Edward Colligan
Mr. and Mrs. Lawrence Comer
Mrs. James Connolly
Mrs. Michael Connolly
Mr. and Mrs. Joseph C. Connor
Mr. and Mrs. Donald A. Cooke
B. C. Copley
Mr. and Mrs. William Corley
Mr. and Mrs. Fred Correy
Mr. and Mrs. B. G. Cowie
Mr. and Mrs. W. B. Craig
Miss Mary L. Crawford
Mr. Timothy Crean
Mr. and Mrs. Carlo Crespi
Mrs. Alice C. Croke
Miss Julia A. Crowley
Cornelius Cunningham
Peter Curco
Mr. and Mrs. Leonard A. Curra
James M. Currie, Jr.
Mr. and Mrs. Benjamin Currier
Mr. Charles F. Cushman
Mrs. Edward Dailey
Mr. and Mrs. William T. Daly
Mr. and Mrs. T. Dalton
Mr. and Mrs. G. Ivison Dana
Mr. and Mrs. Albert Dardano
Mr. and Mrs. Robert Dardano
Rose Dardano
Mr. and Mrs Walter Dardano
Mr. Stanley B. Davis
Mr. and Mrs. Francis DeBenedictus
Mr. Eugene O. DeFelice
Mr. and Mrs. William H. Dellan, Jr.
Mr. Cabot Devoll, Jr.
Mr. and Mrs. Robert DeYeso
Mrs. Delia DiBenedetto
Mr. Joseph DiBiasio, Jr.
Mr. and Mrs. R. Stuart Dickie
Mr. Vincent Digirolamo
A Friend
Mrs. Joseph DiLorenzi
Mr. and Mrs. Anthony DiSalvo
Mr. and Mrs. Edward Divven
Mr. and Mrs. William E. Donovan
Mr. and Mrs. George Doody
Mr. and Mrs. Joseph R. Dooley
Mr. and Mrs. Melvin Dow

Mr. and Mrs. Paul L. Dowd
Mr. and Mrs. Hugh Dowson
Mr. and Mrs. Richard Doyle
Dana Draper
Mrs. Edward B. Draper
Mrs. J. H. Draper, Jr.
Mary E. Draper
Robert W. Draper
Mr. Walter S. Draper, Jr.
Mary C. Dugan
Olive Duggan
Mr. and Mrs. Perley J. Duguay
Mr. and Mrs. Frank S. Dunleavey
Mr. and Mrs. Daniel W. Dunn
Mr. and Mrs. Peter F. Dwyer
Mr. and Mrs. James E. Dykeman
Mr. and Mrs. Douglas J. Eames, Jr.
Mr. and Mrs. Ralph Eames
Mr. and Mrs. Charles K. Endicott
Mrs. Hazel I. Estey
Mr. and Mrs. Joseph C. Farara
Mr. George H. Farnham
Mrs. Arthur Farrell
Mr. and Mrs. James Farrell
Mr. and Mrs. C. J. Feeney
Mr. Douglas A. Finlay
Mr. and Mrs. John W. Finn
Mr. and Mrs. Thomas F. Finn
Mrs. Delmar A. Fisher, Jr.
Mr. and Mrs. Wm. C. Fisher
Mr. and Mrs. Arthur W. Fitzgerald
Mr. Harold J. Fitzgerald
Marie Fitzgerald
Mr. D. K. Fitzgibbons
Mr. and Mrs. Leo V. Fitzwilliam
Mrs. Andrew J. Flaherty
Miss Anne Flanagan
Mrs. Bridget Flanagan
Mr. and Mrs. William A. Flanagan
Miss Margaret J. Flood
Mr. and Mrs. Herbert Foley
Mr. and Mrs. James F. Foley
Mr. and Mrs. John A. Foley
Mr. A. V. Follett
Mr. and Mrs. Edward Gaibl
Mrs. Henry J. Galligan
Miss Mary E. Galligan
Mr. and Mrs. Paul Galligan
Miss Mary C. Gallivan
Mr. and Mrs. Vincent M. Gallivan
Mr. and Mrs. Paul A. Galvin
Mr. and Mrs. William H. Galvin
Mr. and Mrs. George R. Garnhum
Louise F. Garrity
Mr. Joseph Gibbson
Mr. Robert C. Gibson
Mr. and Mrs. Charles W. Gleason
Mr. and Mrs. John Glenn
A Friend
Miss Marilyn E. Glynn
Mr. and Mrs. Barney Goldberg
Mr. and Mrs. Gorton
Mrs. L. P. Graham
Mr. and Mrs. Leo Grant
Mr. and Mrs. Benjamin F. Green
Mr. Frank M. Gustafson
Mr. Donald E. Gustafson
Mrs. Frank Hagan
Mr. and Mrs. John E. Hagerty
Mr. David Haines
Mr. Harry C. Hall
Mr. and Mrs. John J. Hamm
Mr. and Mrs. James J. Hannon
Dorothy R. Hanscom
Mr. and Mrs. Edward Hansen
Mrs. Roy O. Harding
Harney's
Mr. and Mrs. G. M. Harris
Mr. and Mrs. John C. Harris, Jr.
Miss Mary T. Hayes
Mr. and Mrs. Richard H. Henley
Mr. and Mrs. John J. Hennessey
Mr. Patrick J. Hennessey
Mr. and Mrs. Francis Henriksen
Mr. and Mrs. Olaf Henriksen
Mr. and Mrs. N. J. Higgins
Mr. and Mrs. Edward Holland
Mr. Richard E. Hollister
Mr. and Mrs. Arne Holm
Mr. and Mrs. Harold Holmes
Mr. and Mrs. Robert A. Homer
Miss Florence Horn
Elinor Howard
Mr. and Mrs. John C. Howard
Mr. John L. Howard
Mr. and Mrs. William H. Howard
Mr. and Mrs. J. R. Howarth
The Hoyle Family
Mr. and Mrs. Hobart Hughes
Mrs. George Hughes
Mr. and Mrs. Owen P. Hughes
Mr. and Mrs. Thomas L. Hughes
Mr. and Mrs. Thomas D. Hurley
Mr. and Mrs. George Jenkins
Mr. and Mrs. Carl Jennison
Mr. and Mrs. Andrew T. Johnson
Mr. and Mrs. Carroll Johnson
Mr. and Mrs. Francis J. Kamlin
Mr. and Mrs. Joseph T. Keefe
Mr. and Mrs. Francis W. Keenan
Mr. and Mrs. Daniel C. Keleher
Mrs. Wilder E. Kelle
Mr. and Mrs. Jerry Kelleher
William H. Kelleher
Mr. William J. Kelleher
Mr. and Mrs. Francis J. Kelley
Lucille T. Kelley
Mrs. Micheal A. Kelliher
Mrs. Henry Kent
Mr. and Mrs. Charles J. Kern
Mr. and Mrs. R. J. Kincade
Mrs. George Kinne
Mr. and Mrs. J. J. Koffshe
Mr. and Mrs. Everett Knowles
Mr. and Mrs. R. W. Kreutel
Mr. and Mrs. Gerald F. Lambert
Mr. and Mrs Wm. F. Lane
Miss Renetta Lange
Mr. and Mrs. Howard Langill
Mr. and Mrs. George H. Lawless
Mr. and Mrs. D. Crandon Leahy
Mrs. Henry Leaney
Mr. and Mrs. Charles F. Leary
Mr. and Mrs. Edward J. Leary
Mr. and Mrs. James Leary

Miss Mary A. Leary
Mrs. Mary A. Leary
Mr. and Mrs. Fred A. Leavitt
Mr. and Mrs. Robert Leggee
Mr. and Mrs. Frank D. Lehan
Mrs. George Legman
Mr. Paul F. Leonard
Mrs. Anne Lerner
Miss Dorothy M. Lewis
Mr. and Mrs. John Lewis
Mr. and Mrs. Martyn H. Lincoln
Mrs. Thomas F. Long
Mr. and Mrs. Frederick Lull
Beatrice Lund
Mr. and Mrs. Carl G. Lundell, Jr.
Mr. and Mrs. Richard Lyman
Mr. and Mrs. A. J. Lyons
Mr. and Mrs. Francis L. MacDonald
Mr. Fredrick M. MacDonald
Mr. and Mrs. John D. MacDonald
Mr. and Mrs. Thomas H. MacDonald
MacLaren H. MacGregor
Mr. and Mrs. John MacKenzie
Mr. and Mrs. T. Maggelet
Mr. Richard J. Mahoney
Mr. and Mrs. James Malcolmson
Miss Martha Malcolmson
Lillian M. Mann
Mr. and Mrs. Thomas Manning
Mr. and Mrs. George Mansfield
Mr. and Mrs. Thomas Marrum
Mr. and Mrs. John S. Marsh
Mr. and Mrs. Alfred T. Martin
Mr. and Mrs. William Martis
Mr. and Mrs. C. Stanley Mathews
Mr. and Mrs. Clifford Mayo
A Friend
Mr. and Mrs. Enro Mazzone
Miss Anne McCarthy
Mr. and Mrs. Charles McCarthy
Mr. and Mrs. Robert E. McClellan
Mr. and Mrs. Charles McCormick
Mr. and Mrs. Frank L. McDermott
Margaret M. McDonnegh
Miss Anna McGowan
Mr. and Mrs. Francis McLaughlin
Mr. and Mrs. D. H. McKenna
Mr. and Mrs. R. J. McLean
Mr. and Mrs. C. J. McQuade
Mr. and Mrs. Earnest McSorley
Mrs. L. R. Meninno
Mr. and Mrs. Hank Mercer
Mr. and Mrs. Leonard Merchant
Mrs. John E. Miller
Mr. and Mrs. R. E. Minkwitz
Lloyd and Helena Mitchell
Mr. and Mrs. Dominick Mitcheroney
Mr. and Mrs. Michael Mitcheroney
Mrs. Mary Moore
Mary C. Moore
Mr. and Mrs. James R. Moran
Elouise H. Morrill
Mr. and Mrs. John Morrison
Caryl A. Morse
Mr. and Mrs. John Mosley
Mr. and Mrs. William Mosley
Mr. Thomas Murphy
Mr. and Mrs. J. Murray
Mrs. Alice Mustoneu
Mr. and Mrs. Patrick Nardelli
Miss Mary Nash
Mr. and Mrs. J. Frank Neal
Mr. and Mrs. Gordon Needleman
Mr. and Mrs. Joseph Nenart
Mr. and Mrs. Harold Newcomb
Mrs. Jane Nickerson
Mr. and Mrs. Frederick E. Noll
Mr. and Mrs. Gustav A. Noll
Mr. and Mrs. George E. Norcott
Mr. and Mrs. Thomas A. Noris
Mr. and Mrs. Joseph O'Brien
Mr. and Mrs. Richard J. O'Brien
Mr. and Mrs. Robert J. O'Brien
Mr. and Mrs. Wm. J. O'Brien
Mr. and Mrs. John J. O'Connell
Mrs. Antoinette O'Connor
Miss Madeline C. O'Donnell
Mr. and Mrs. Michael O'Flaherty
Mr. and Mrs. Paul E. O'Hara
Mr. and Mrs. Gene Oles
Miss Barbara O'Neil
Mr. and Mrs. Raymond F. O'Neill
Mr. and Mrs. John Palmonari
Gregory Pando
Mr. and Mrs. Michael Pasquarosa
Mr. and Mrs. Charles Patriarca
Mr. and Mrs. Ernest Patriarca
Mr. and Mrs. William S. Patsos
Mr. Herman Paul
Mr. and Mrs. Ronald Paul
Mr. and Mrs. Percy Peardon
Mr. and Mrs. Ralph Peardon
Mr. and Mrs. R. J. Perry
Mr. and Mrs. Herman Peters
Mr. and Mrs. Corbett Pittman
Mr. and Mrs. Roy Plant
Mr. and Mrs. Gus Podgurski
Mrs. Lawrence A. Poirier
Mr. and Mrs. A. Powers
Mr. and Mrs. Wm. Pozzo
Mr. and Mrs. Harold L. Pratt
Mr. and Mrs. Samuel Primack
Mr. and Mrs. John J. Quigley
Mary Quinn
Mr. and Mrs. Harold Rafuse
Dr. H. I. Rapoport
Russell C. Rawding
Mr. Herbert Raymond
James Reardon
R. J. Reekstin
Registered Nurse
Frederick S. Royce
Mrs. Albert V. Reynolds
Mr. and Mrs. William P. Reynolds
A Friend
Mrs. Warren L. Rice
Rev. Charles O. Richardson, Jr.
Mrs. William J. Riley
Clare Marie Roach
Henry J. Robinson
Mr. and Mrs. Thos. Roe
Mr. and Mrs. R. Rogers
Mr. and Mrs. Maurice E. Ronayne, Jr.
Maurice E. Ronayne, Sr.
Mildred R. Rosenquist
Frederick S. Royce

Dr. and Mrs. Julius Rubin
Mr. and Mrs. Leon E. Rubin
Mr. and Mrs. John F. Russell
Mr. and Mrs. William C. Russell
Eleanor P. Rutherford
Janet M. Ryan
Mr. and Mrs. Arthur Sacco
M. J. Samuels
Mr. and Mrs. Fred B. Sawyer
Mr. and Mrs. Michael J. Scanlon
Mr. Wm. E. Schlosser
Miss Elizabeth Seavey
Mr. and Mrs. Richard T. Seavey
Mrs. Robert Sesieur
Miss Carol Shaw
Mr. and Mrs. Robert J. Shaw
Mr. and Mrs. Gerald Sheahan
Mr. and Mrs. David J. Sheehan
Mrs. H. J. Shomphe
Mr. and Mrs. James L. Skehan
Mr. and Mrs. George W. Smith
Mr. and Mrs. Harold Smith
Mr. and Mrs. Stewart R. Smith
Mr. and Mrs. Vinson C. Smith
Mr. and Mrs. Gordon Snyder, Sr.
Mr. and Mrs. Winfred Soderstrom
Mr. and Mrs. John C. Soule
C. Sparrell
Mr. and Mrs. George R. Sparrell, Jr.
Mr. and Mrs. Alfred R. Starzyk
Mr. and Mrs. Carroll Sterling
Mr. and Mrs. Charles E. Stevenson.
Mrs. Elfrida Strand
Mr. and Mrs. F. D. Sullivan
Margaret F. Sullivan
Mr. and Mrs. Larra T. Sumner, Jr.
Blaine and Elsie Sweatt
Mrs. William Sweeney
A Friend
Mr. and Mrs. Carlton B. Taber
Dr. and Mrs. Harold W. Tate
Mr. and Mrs. Edward Tatum
Mr. and Mrs. Floyd Teague
Mr. and Mrs. Linden Teague
Mr. and Mrs. J. Clifford Thibodeau
Mr. Ernest W. Thomas
Mr. and Mrs. James W. Thompson
Joe Thompson
Mr. and Mrs. John D. Thornhill
Mr. Jerome J. Toomey
Mr. and Mrs. Thomas R. Tracy
Mr. and Mrs. Louis Travostino
Mr. and Mrs. Dennis G. Trayers
Mrs. Mary F. Van Schagen
Miss Marion Van Schagen
Mr. and Mrs. Whitfield Vye
Mr. and Mrs. J. Valiquette
Mr. and Mrs. Vincent J. Valin
Mr. and Mrs. William F. Varney
Mr. John Venckees
Mr. and Mrs. John F. Wagner
Mr. and Mrs. G. C. Wallace
Mr. and Mrs. C. Walraven
Ann Walsh
Mr. and Mrs. John P. Walsh
Mr. and Mrs. Laurence Walsh
Mr. Lawrence M. Walsh, Jr.
Patrick L. Walsh
Mrs. Albert A. Ward
Mr. and Mrs. Wm. F. Ward
Mr. and Mrs. Charles Watkins
Mrs. L. E. Weckbacher
Mr. and Mrs. Frederick Welch
Mr. R. W. Wetherbee
Mr. and Mrs. J. White
Mr. and Mrs. John S. White
Mr. and Mrs. Frank D. White
Mr. and Mrs. Joseph F. Whitty
A Friend
Mr. and Mrs. Edward Widberg
Mr. and Mrs. Roger Williams
Mrs. John M. C. Wilson
Mr. and Mrs. Fred Wissenback
Mr. and Mrs. Eli Withington
Mr. and Mrs. Carl Witt
Laurence P. Wyman
Mr. and Mrs. Edward Yeomans
Mr. and Mrs. Arthur Yeoman
A Friend
Mrs. William Yeomans
Mr. and Mrs. Roy L. Young
Mr. and Mrs. Carlo Zanazzo
Mr. and Mrs. John Zanazzo
Mr. and Mrs. Joseph Zoppa

We, the members of the class of 1956, wish to take this opportunity to express our deep thanks to the sponsors, business patrons, and advertisers whose generosity and financial assistance have made this yearbook possible. While fewer people see yearbook advertising, it is more permanent than any other form of advertising. These advertisements will be read for many years as pupils and their parents take out this book and relive the treasured memories contained in its pages.

We wish also to express our gratitude to Miss O'Donnell, our Advisor, whose advice and help assured the success of the Yearbook. We wish also to thank Don Proudman, our senior photographer, the secretaries, and all the other members of the staff who aided us in editing OUR YEARBOOK.

THE EDITORS

BUSINESS PATRONS

ALSOP'S VARIETY STORE
Neponset Street

ANNETTE'S STORE
63 Leonard Street

RACHEL A. BEASLEY, FLOWERS
104 Messinger Street

BELL TELEVISION
526A Washington Street

MARY BRADY BEAUTY SALON
10 Church Street

BROOKS GLUE COMMPANY, INC.
875 Washington Street

BYAM'S EXPRESS, INC.
538 Washington Street

BYAM'S SERVICE STATION
538 Washington Street

CANTON BOWLADROME
602 Washington Street

CANTON CO-OPERATIVE BANK
510 Washington Street

CANTON DINER
659 Washington Street

CANTON LAUNDROMAT
579 Washington Street

CANTON LIQUOR & WINE COMPANY
618 Washington Street

CANTON MONEYSAVER
451 Washington Street

CANTON SUPPLY
516 Washington Street

CANTON TAXI
Tel CAnton 6-0512

CANTON WATCH AND CLOCK HOSPITAL
92 Mechanic St.

H. CAPLAN, CLEANSERS AND TAILORING
CAnton 6-0251W

CARADONNA'S PACKAGE STORE
551 Washington Street

CARL'S CLEANSERS
562 Washington Street

MARIO'S SPAGHETTI HOUSE
512 Washington Street

CHARLIE'S BAKERY

THE CHATTERBOX

CLIFF'S SERVICE STATION
1158 Washington Street

COBB'S CORNER VARIETY
7 Washington Street
Mike McCarthy CAnton 6-0644

EDWARD COGLIANO, Accountant
590 Washington Street

C. W. CROWELL & SON, GROCER
Ponkapoag

DAVE'S SANDWICH SHOP
645 Washington Street

DICKIE'S GULF STATION
647 Chapman Street

PAUL R. DUFFLY, Real Estate
71 High Street

ARTHUR E. ESTEY, Insurance Agency
Hazel I. Estey, Agent

ESTEY'S VARIETY STORE
Bolivar Street

FOSTER'S ESSO SERVICENTER
Turnpike Street

FRANK'S BARBER SHOP
527 Washington Street

HOBBYVILLE
634 Washington Street, Canton

HOLMES AUTO & ELECTRIC SERVICE
641 Washington Street

JACK'S MEN'S STORE
594 Washington Street

JOE'S ESSO SERVICE STATION

COBB'S CORNER

JOHNSON GARMENT CLEANING CO.
640 Washington Street

JACK KATZ DEPARTMENT STORE
581 Washington Street

LANTZOS'S VARIETY STORE
78 Mechanic Street

McLELLAN STORES COMPANY
576 Washington Street

MODERNE BEAUTY SALON
842 Washington Street

NATIONAL SHOE REPAIR
Washington Street

NEPONSET CAFE, INC.
497 Washington Street

SKOIN

PLEASANT STREET VARIETY STORE
596 Pleasant St.

L. A. POIRIER SERVICE STATION
34 Jackson Street

POLMONARI LAWN MOWER AND SAW FILING, Canton

ROACH'S LAUNDROMAT
Washington Street

RUSSELL COAL COMPANY
632 Washington Street

SIMMONS SERVICE STATION
652 Washington Street

R. N. AND E. H. STAHLE ANTIQUES & GIFTS, Washington Street

STOUGHTON DINER

TOWN CAB

SWEETLAND WASTE COMPANY
132 Jackson Street

TOWN OIL COMPANY
70 Washington Street

UPHOLSTERY BY MARATHAS
987 Pleasant Street CAnton 6-1117

VERITY'S SHOE STORE
584 Washington Street

WASHINGTON LIQUOR STORE
561 Washington Street

WINSLOW'S EXPRESS
Canton, Mass., CAnton 6-0644

We Get Our Balfour Rings

PHOTOGRAPHY BY PURDY

Official Photographer

of

CANTON HIGH SCHOOL

367 Boylston Street

Boston, Massachusetts

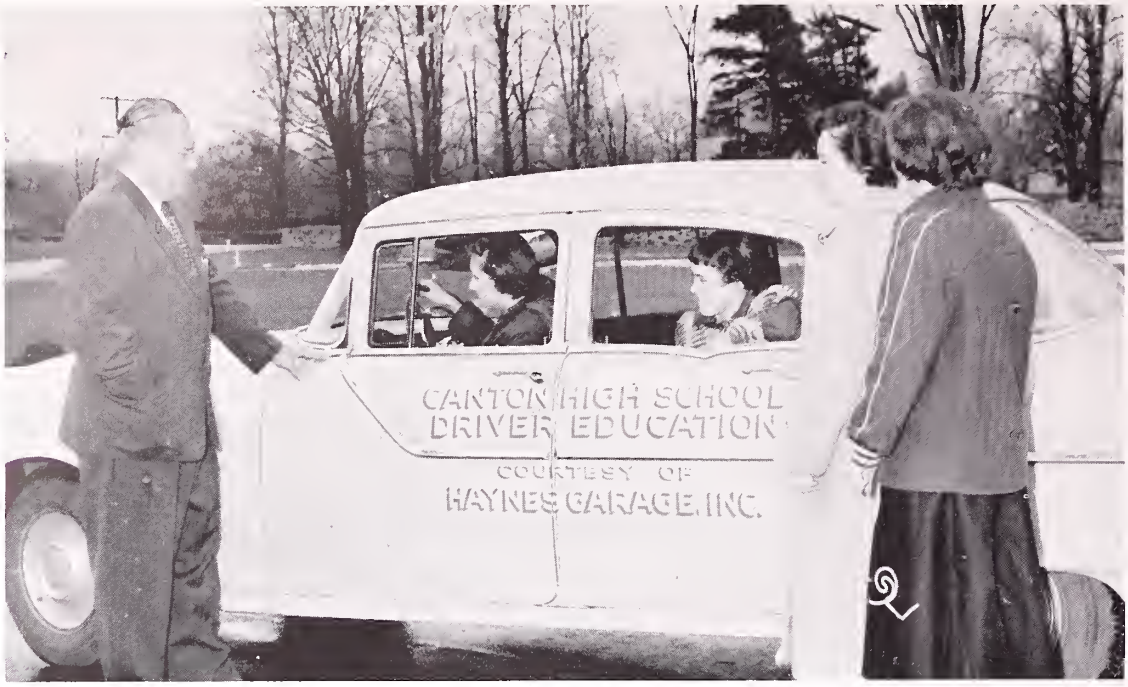

WHERE WE SEND OUR FRIENDS

Compliments of

PORTER
PATENT LEATHER
COMPANY

Canton, Massachusetts

Compliments of

NEPONSET
WOOLEN MILLS

Canton, Massachusetts

Compliments of

J. GAVIGAN
& COMPANY

Contractors

CONNIE'S
PIONEER FOOD STORE
586 Washington Street
CAnton 6-0623

THE DANAHY PHARMACY, INC.
Your Drugstore for Friendly,
Reliable Prescription Service
550-552 WASHINGTON STREET

BE WAYSIDE WISE—ECONOMIZE
Fine Furniture

CONNORS WAYSIDE
FURNITURE CO., INC.

2239 Washington Street
CANTON, MASSACHUSETTS
Tel. CAnton 6-0785

MORO'S MARKET
699 Washington Street
CAnton 6-0261-M

CANTON
PUBLISHING
COMPANY

Printers and Publishers

484 WASHINGTON STREET
Tel. CAnton 6-0006

Compliments of

J. J. ADAMS CO., INC.
Builder
Real Estate Broker

716 WASHINGTON STREET
CAnton 6-0019

STRAND JEWELERS
634 Washington Street
CAnton 6-0381

ROBERT S. FISH & CO., INC.

SAND GRAVEL
Compliments of
A. A. WILL
CORPORATION

Turnpike Street
CAnton 6-0722
STONE
CRUSHED
BANK
GRAVEL

Compliments of
DYKEMAN'S
PHARMACY

Compliments of
L. R. WATTLES
COMPANY

Compliments of
JOE MURPHY, INC.

BOSTON SAND & GRAVEL CO.

Randolph Street

CANTON MASSACHUSETTS

IVALDI MOTORS

Hudson Sales and Service

395 WASHINGTON STREET
CAnton 6-0494

M. J. DOCKRAY
& SON

MRS. JAMES A. DOCKRAY, Director

Air Conditioning
FUNERAL HOME

455 Washington Street
Office 44 High Street

E. M. DUGGAN

Plumbing and Heating
OIL BURNERS

Tel. CAnton 6-1112

Compliments of

MR. AND MRS.

PAUL A. DRAPER

Compliments of

MAINCO TRADING COMPANY

SCHOOL SUPPLIES

JOSEPH D. GALVIN
Insurance and Real Estate
703 WASHINGTON STREET
CAnton 6-0505

CANTON PAINT &
WALLPAPER STORE
535 Washington Street
Tel. CAnton 6-0782

For Good Food Try THE JOLLY CHEF
583 Washington Street CAnton 6-7037

MODERN CAB AND VARIETY STORE

FREDERICK W. GIBSON
JOSEPH E. BUTLER, JR.
CAnton 6-0910-W

MANUFACTURERS OF FINE WOOLENS

Since 1856

YOUR PATRONAGE OF OUR MILL STORE IS INVITED

28 Draper Lane

Canton, Massachusetts

FORREST CLEANERS
566 Washington Street
CAnton 6-1153

Compliments of
SPEAR
HARDWARE, INC.

Complete Hardware
and Housewares
In
CANTON—WALPOLE
SHARON— E. WALPOLE

FARNHAM MUSIC SHOP
Instruments Bought, Sold
and Repaired
ACCORDIONS—SHEET MUSIC
PHONOGRAPHS
850 Washington Street, Norwood
Tel. Norwood 7-2012

CANTON PUBLIC MARKET
758 Washington Street
CAnton 6-0061

SHERMAN CLEANERS
Cleaning—Dyeing
Repairing—Storage
All Work Done on Premises
1-DAY SERVICE

Edward J. Beatty Post No. 24
AMERICAN LEGION

Compliments of
LEWIS A. SCHOFIELD DBA
SCHOFIELD'S, INC.
CANTON BRANCH

Concrete Form Contractors
DEDHAM STREET
Canton, Massachusetts
CAnton 6-1075

DEAN COAL COMPANY
99 Jackson Street
CAnton 6-0026 CAnton 6-1291

PETER PIANA & SON

Worldwide Telegraph Service
Nursery and Landscape Service

211 NEPONSET STREET
CAnton 6-0861

CANTON REXALL DRUG

24-Hour Prescription Service

592 WASHINGTON STREET

CAnton 6-0960

CANTON LUMBER AND
SUPPLY COMPANY

489 Washington Street
CAnton 6-1232

CANTON MONEYSAVER

(Your "Ad" Is Mailed to Every Home)

451 Washington Street
CAnton 6-1619

SADDLES & SPURS, INC.

Washington Street

Canton

G. H. LAWLESS AND SONS

879 Washington Street

CAnton 6-1200

A&B AUTO SCHOOL

451 Washington Street
CAnton 6-1619

Dual Controls—Reg. or Hyd. Shift
Licensed by Registrar of Motor Vehicles

Nutritious

DAIRY PRODUCTS

J. A. NUGENT

46 Lawrence Street

CAnton 6-0036-J

The Best Yearbooks Are TAYLOR MADE
TAYLOR PUBLISHING COMPANY DALLAS, TEXAS

Brenda Arquin
Carl O Zinn
Bill O'Neill
Keith Zinn
Carroll
Pete Carroll
Nora H Willard
Euphemia M. Cossey
Shirley Hammond
Mary Russell
D. Galvin Wright
Judy
Celmo Young
E. McCellan
Laurie McGowan
Lucio
M. Mahoney
Nathie Lucio
Peggie O'Donnell
Marie Hernikson
Rae Estey
Nancy Abbott
Nadine Salemme
John White
Jean Dailey
Marla Balboni
Jim Dunlavey
Nancy Abbott
Minnie J. Mayo
David Hodgkins
Jim
George Jenkins
Richard Henley
Bill Dailey
Bill FLANAGAN Jr
Judy
Paul Leahy
Gilliam Kingsley
John S. White
Frank Kirby
Francis Whitaker
Teresa Watkins
Albert Meninno
Sandra Primack
Bob Mayo
Tony
"John Adams" 56
Mary Moore
Joan Black
Joan Crosier
June Bailey
Gale Malcolm
Mary Sullivan
Billy Pozzo
Rene McDonald
Mancy Bowman
Grace Walraven
Marguerite Mitchell
Carol Pasquale
Duke Snyder
Phil J. Powers
Jeff Williams
Patricia Nardelli
Bernice Pasquale
Elaine Teague
Fred Gladstone
Robert Crowley
Jennie Scanlon
Gail Dow
Ann Sheehan

CANTON PUBLIC LIBRARY
CANTON, MASSACHUSETTS

CANTON PUBLIC LIBRARY
3 1631 00169 5514